

Piergiorgio Landini e Gerardo Massimi

Atlante dei grafici delle aree urbane del Mezzogiorno nei primi anni Novanta

L'atlante è adattato da: Piergiorgio Landini e Gerardo Massimi, a cura di (con la collaborazione di Tiziana Massimi, Manuela Marrama e Barbara Grugnale), *Processi di convergenza e divergenza tra industria manifatturiera e servizi alle imprese negli ambiti territoriali nel Mezzogiorno. Stato di fatto e dinamica nei primi anni Novanta**.

*Ricerca svolta nell'ambito del progetto – promosso da Società Geografica Italiana-Convenzione con il Consiglio Nazionale delle Ricerche – *Processi di territorializzazione e regionalizzazione dell'economia italiana. Linea 2. Strategie economiche e territoriali per il rafforzamento delle regioni meridionali nel contesto europeo e mediterraneo*. I risultati sono stati pubblicati dalla Società Geografica Italiana (Roma, 2001) in un volume contenente un CD dal quale sono stati estratti, con adattamenti, i materiali qui riportati.

Pescara febbraio 2006

Indice

| | |
|--|-----------|
| Avvertenza | 3 |
| Le aree urbane della regione Molise | 4 |
| L'area urbana di Campobasso | 4 |
| L'area urbana di Isernia | 5 |
| Le aree urbane della regione Campania | 6 |
| L'area urbana di Caserta | 6 |
| L'area urbana di Benevento | 7 |
| L'area urbana di Napoli | 8 |
| L'area urbana di Avellino | 9 |
| L'area urbana di Salerno | 10 |
| Le aree urbane della regione Puglia | 11 |
| L'area urbana di Foggia | 11 |
| L'area urbana di Bari | 12 |
| L'area urbana di Taranto | 13 |
| L'area urbana di Brindisi | 14 |
| L'area urbana di Lecce | 15 |
| Le aree urbane della regione Basilicata | 16 |
| L'area urbana di Potenza | 16 |
| L'area urbana di Matera | 17 |
| Le aree urbane della regione Calabria | 18 |
| L'area urbana di Cosenza | 18 |
| L'area urbana di Crotona | 19 |
| L'area urbana di Catanzaro | 20 |
| L'area urbana di Vibo Valentia | 21 |
| L'area urbana di Reggio di Calabria | 22 |
| Le aree urbane della regione Sicilia | 23 |
| L'area urbana di Trapani | 23 |
| L'area urbana di Palermo | 24 |
| L'area urbana di Messina | 25 |
| L'area urbana di Caltanissetta | 26 |
| L'area urbana di Enna | 27 |
| L'area urbana di Catania | 28 |
| L'area urbana di Agrigento | 29 |
| L'area urbana di Siracusa | 30 |
| L'area urbana di Ragusa | 31 |
| Le aree urbane della regione Sardegna | 32 |
| L'area urbana di Sassari | 32 |
| L'area urbana di Nuoro | 33 |
| L'area urbana di Oristano | 34 |
| L'area urbana di Cagliari | 35 |

Avvertenza

Le aree urbane dei capoluoghi di provincia, al censimento 1991 e al censimento intermedio 1996, sono illustrate da quattro grafici dedicati ai seguenti aspetti (nell'ordine, dall'alto in basso e da sinistra a destra):

- a) Addetti per 1000 residenti al crescere della distanza dal comune capoluogo di provincia: valori cumulati , al censimento 1991 e al censimento intermedio 1996;
- b) Addetti per 1000 residenti al crescere della distanza dal comune capoluogo di provincia: valori propri dei singoli comuni al censimento intermedio 1996;
- c) Accessibilità per servizio (nell'ipotesi di minimo sforzo) al crescere della distanza dal comune capoluogo di provincia: valori propri dei singoli comuni al censimento intermedio 1996;
- d) Numerosità dei servizi presenti al crescere della distanza dal comune capoluogo di provincia: valori propri dei singoli comuni al censimento intermedio 1996.

Le aree urbane della regione Molise

L'area urbana di Campobasso

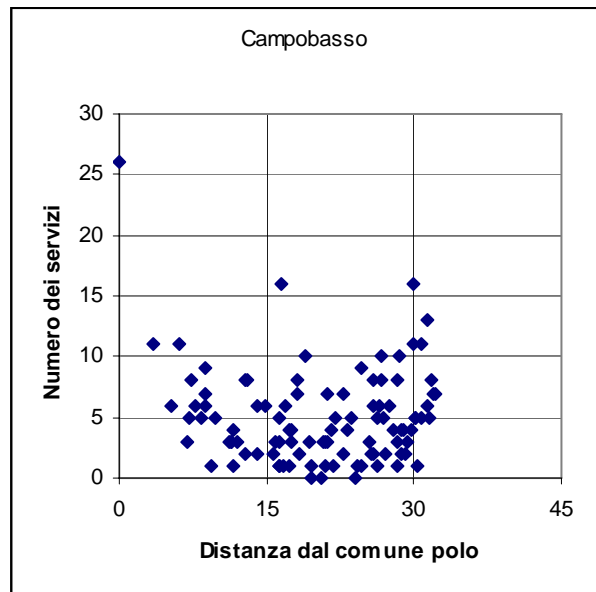
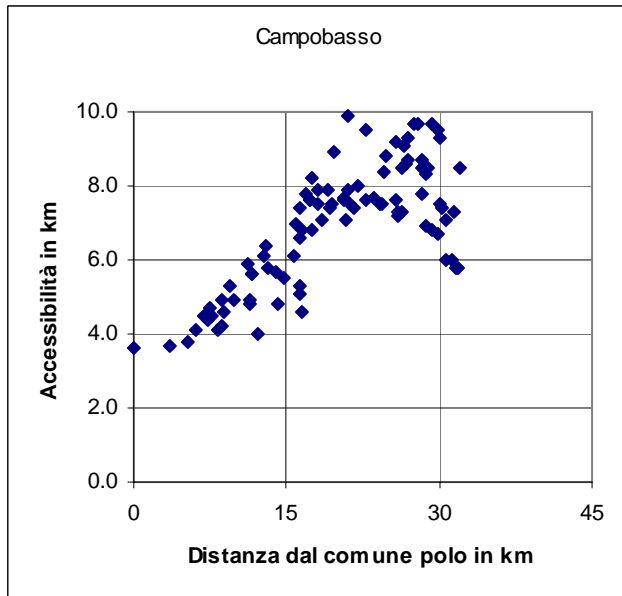
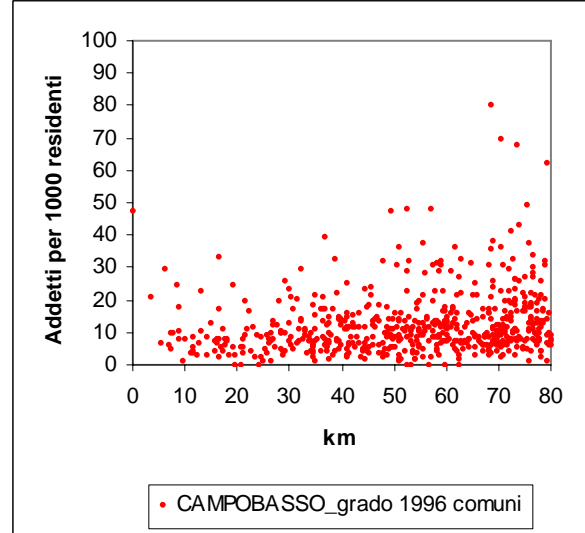
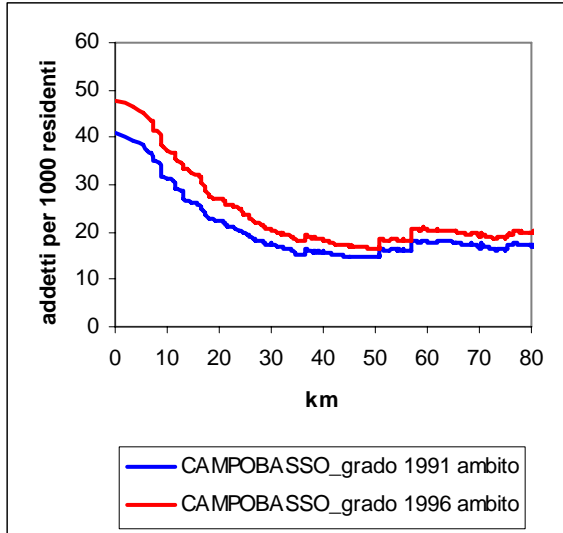

L'area urbana di Isernia

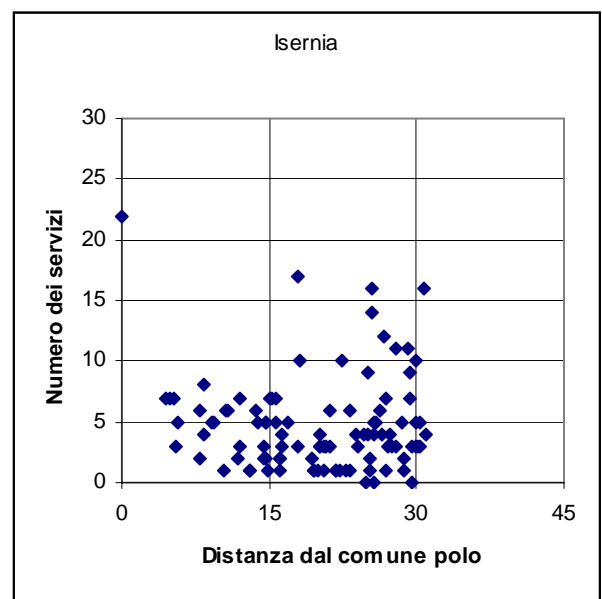
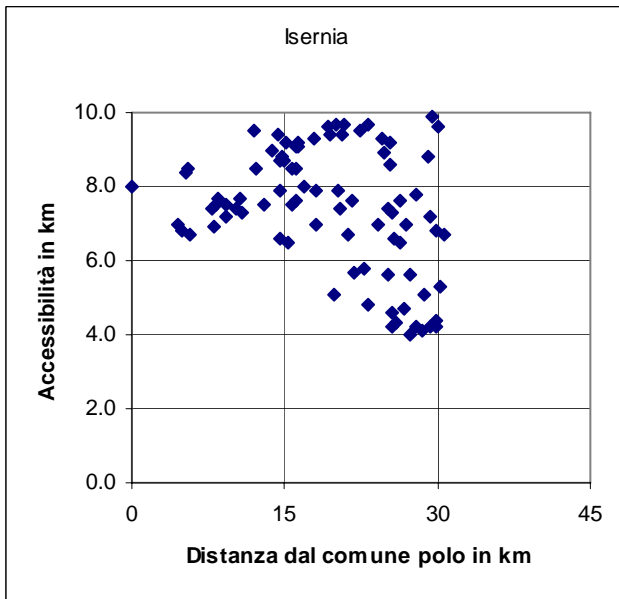
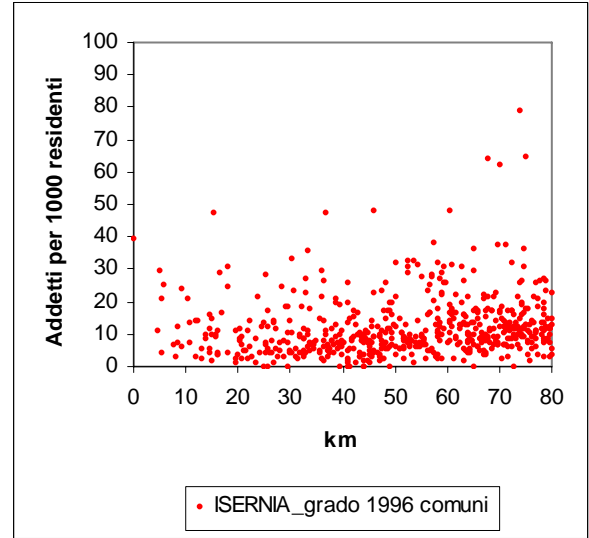
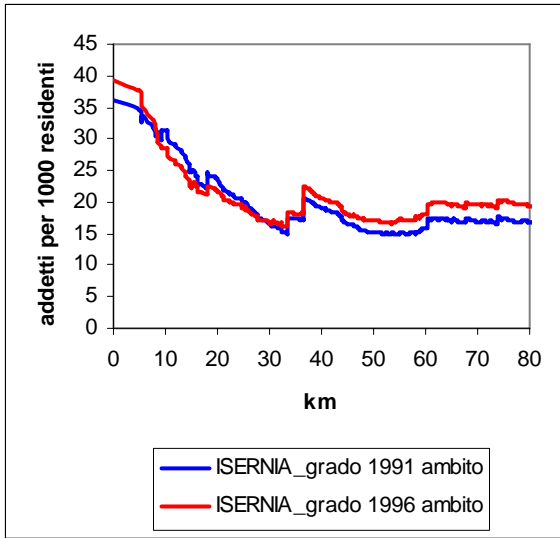

Le aree urbane della regione Campania

L'area urbana di Caserta

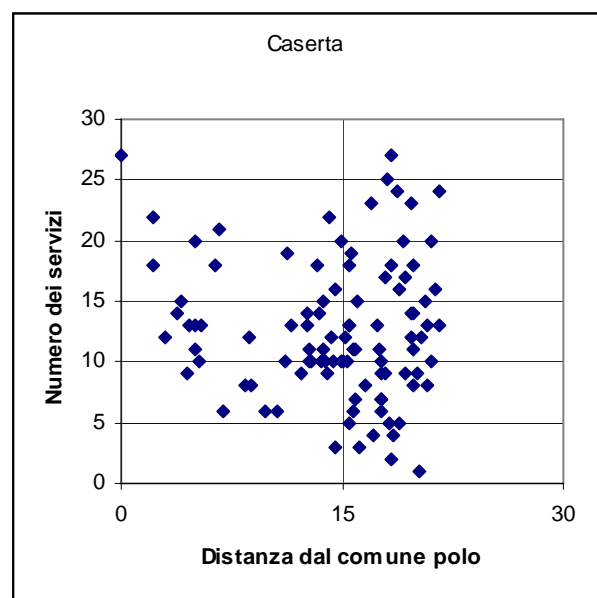
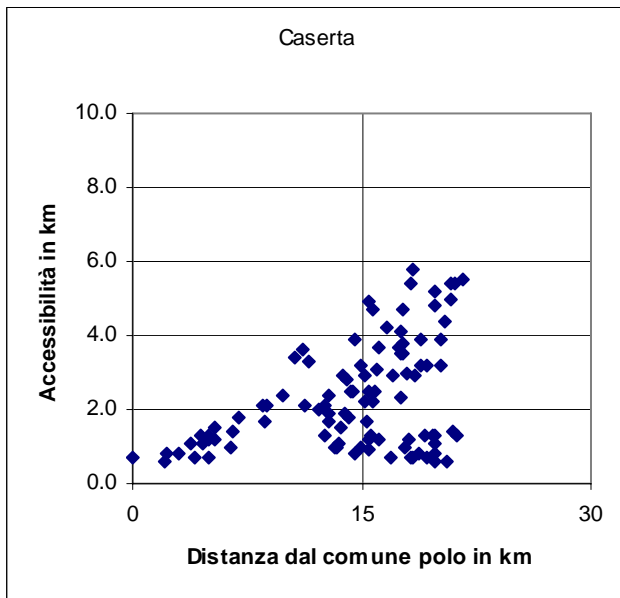
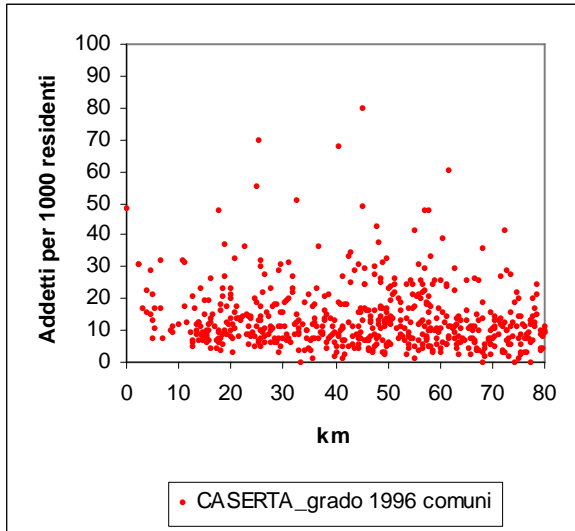
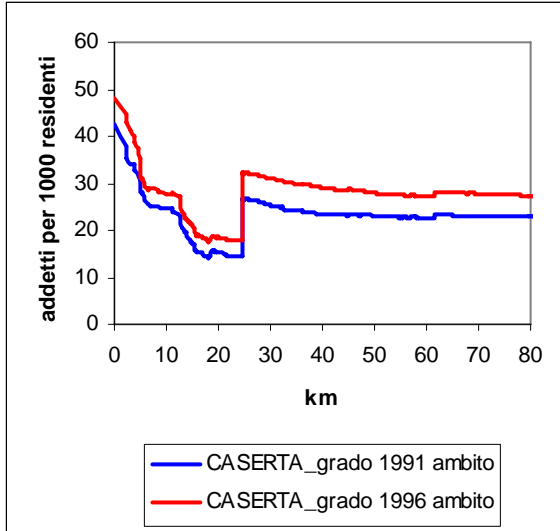

L'area urbana di Benevento

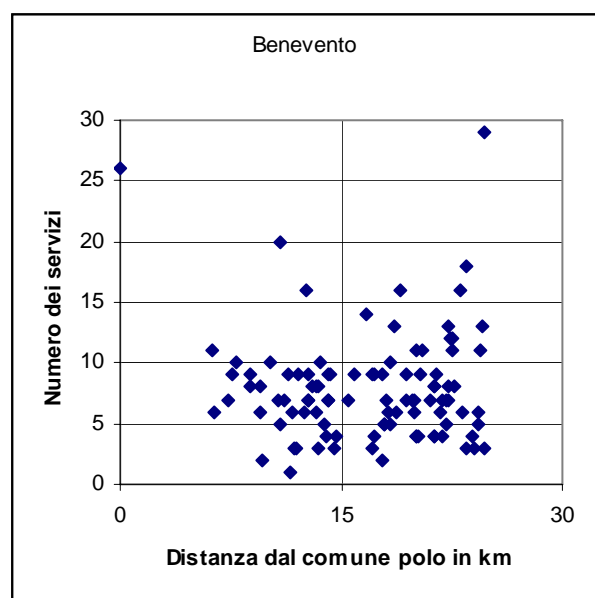
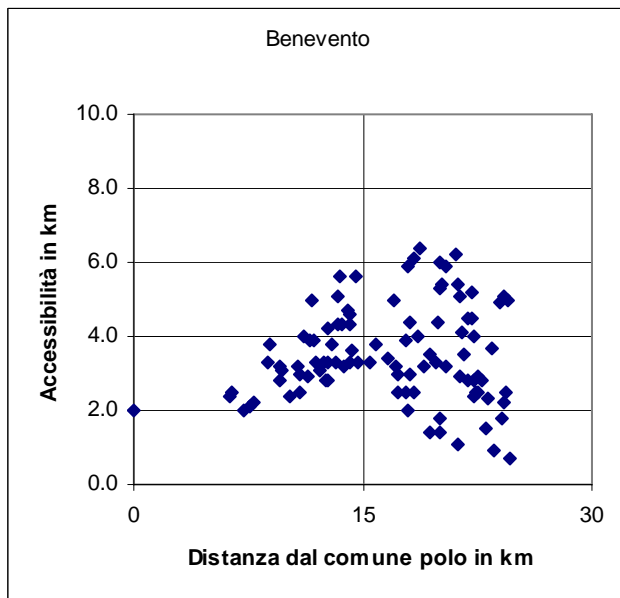
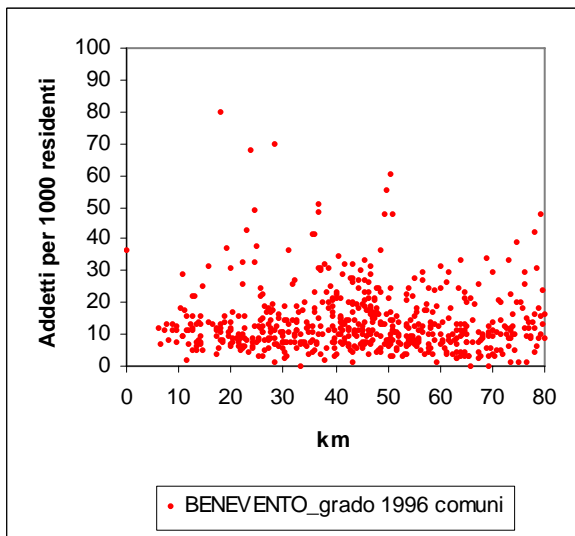
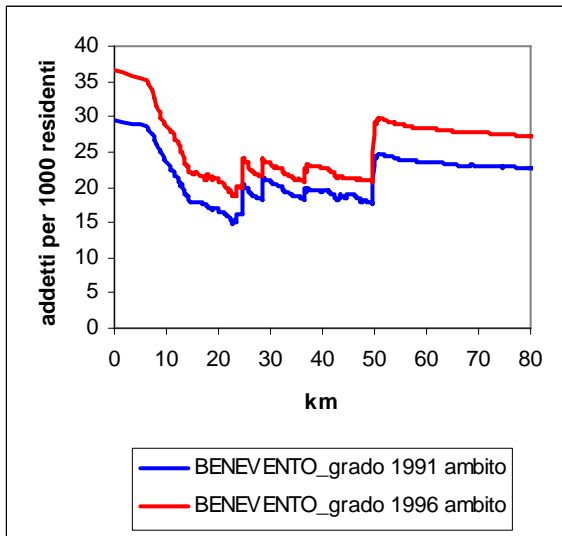

L'area urbana di Napoli

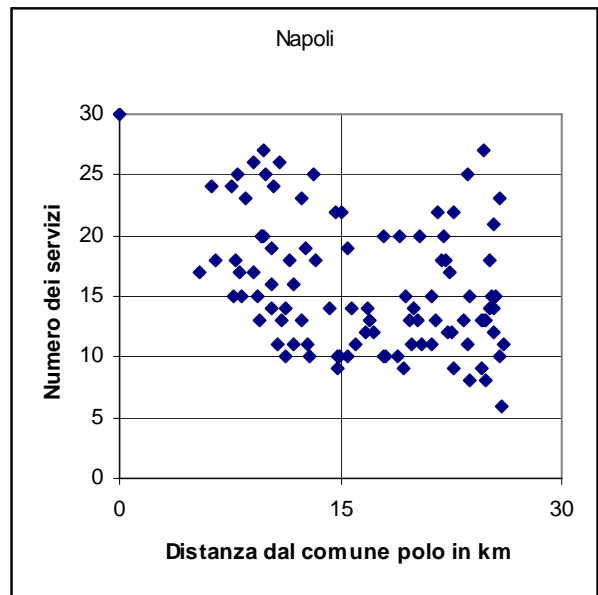
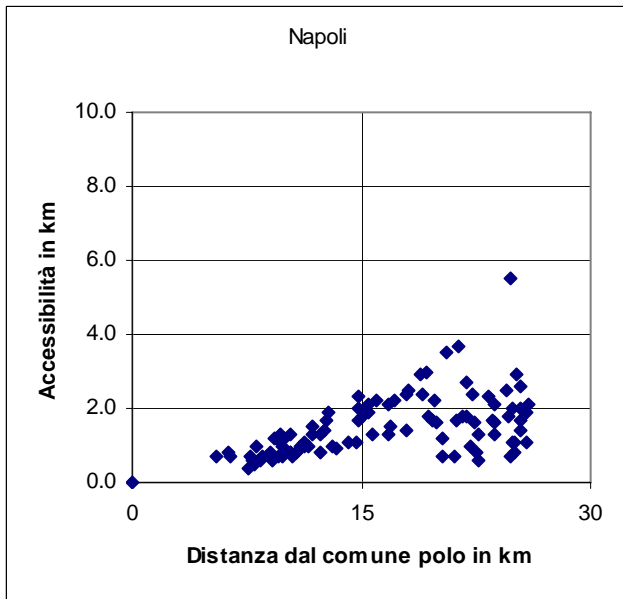
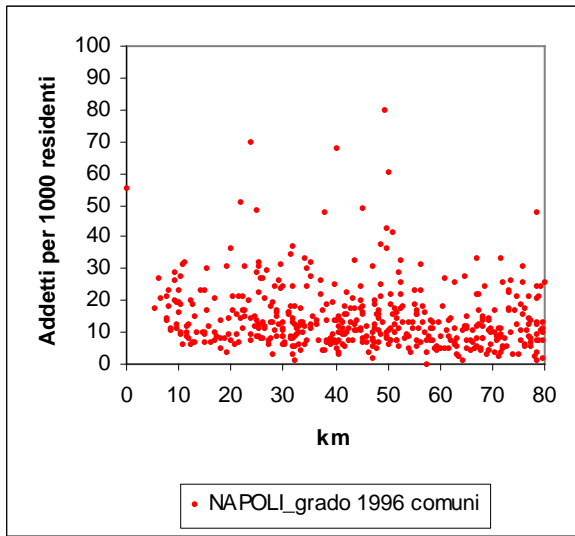
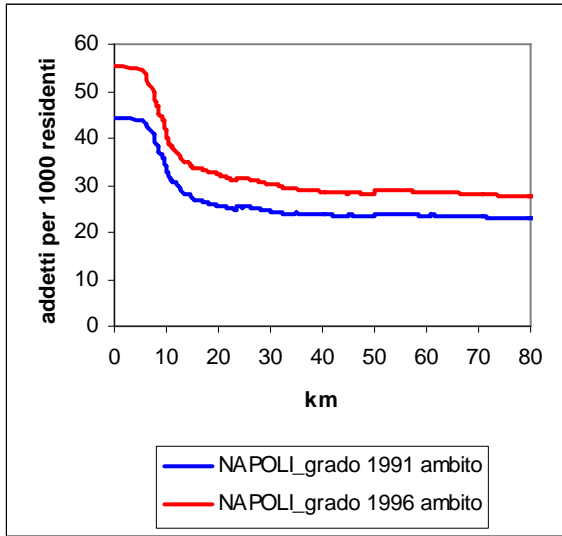

L'area urbana di Avellino

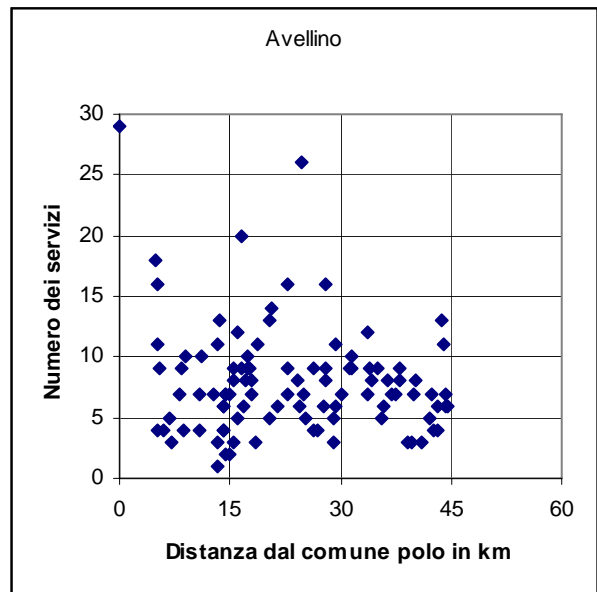
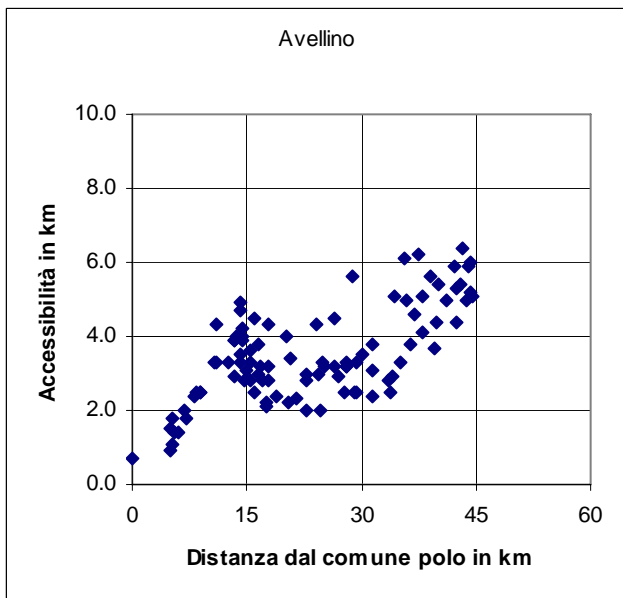
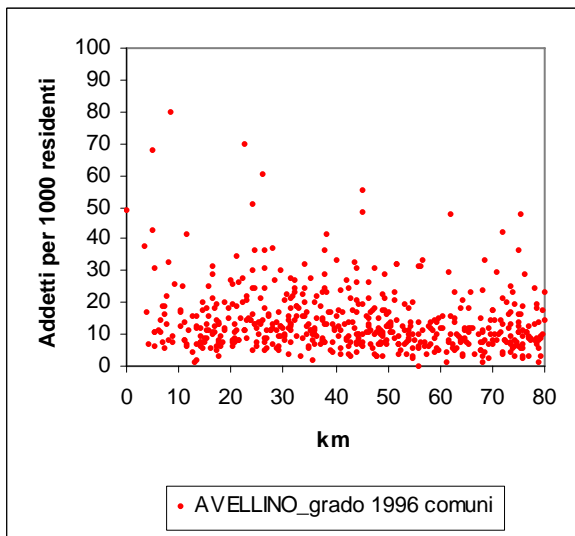
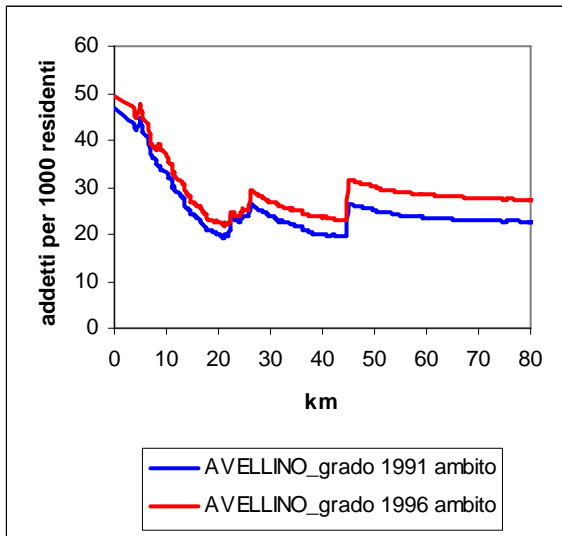

L'area urbana di Salerno

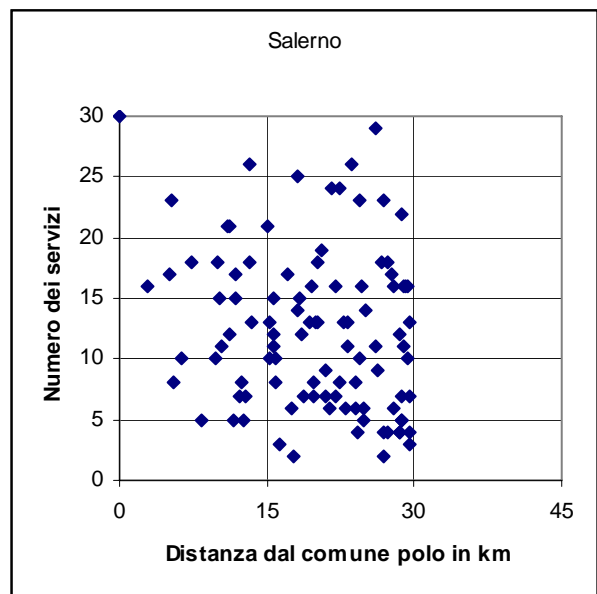
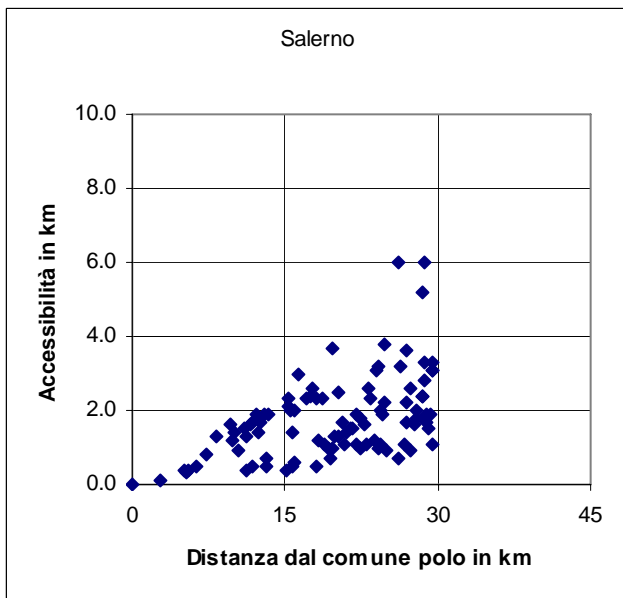
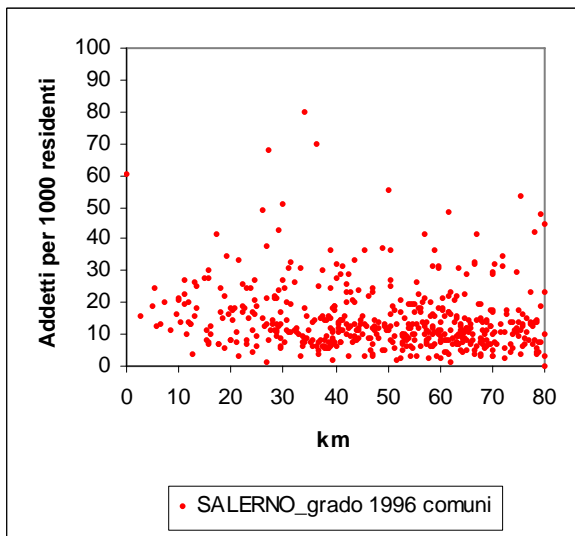
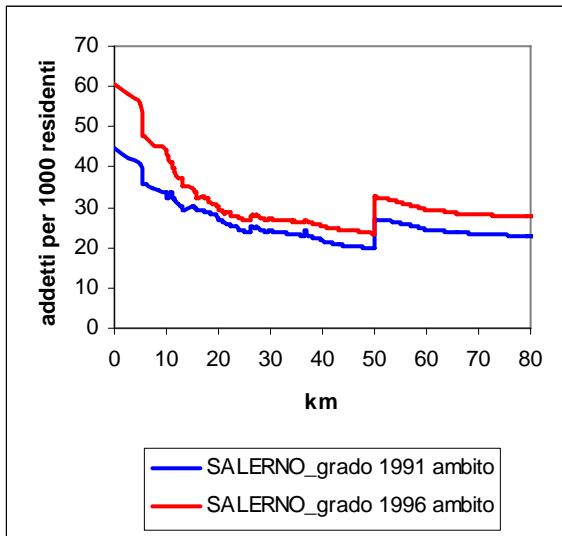

Le aree urbane della regione Puglia

L'area urbana di Foggia

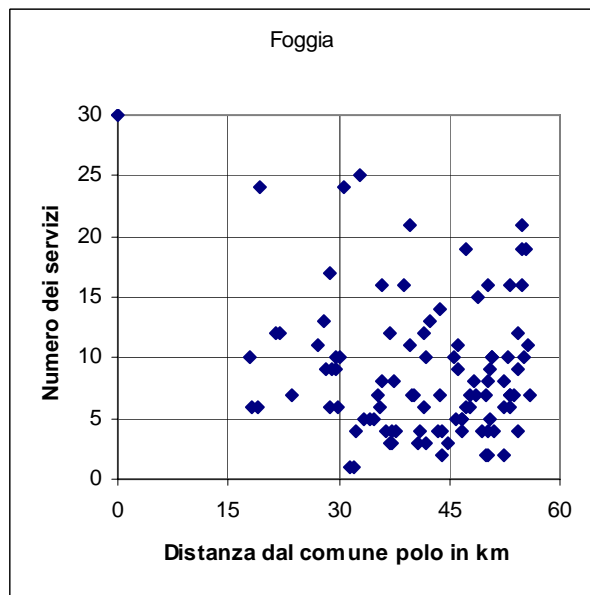
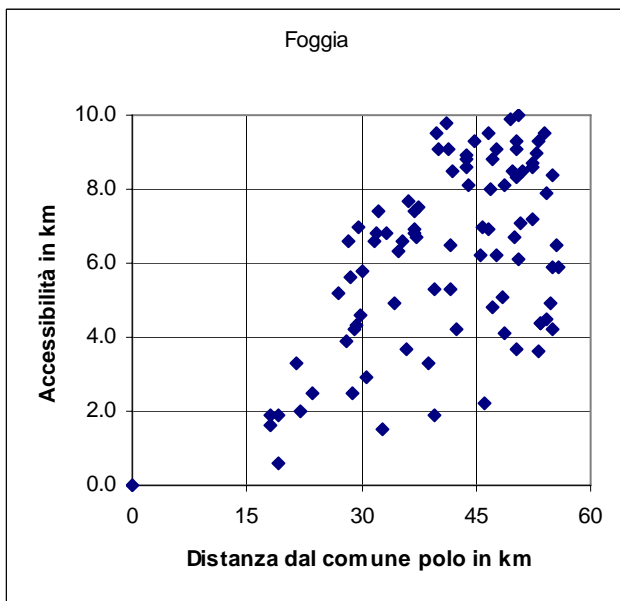
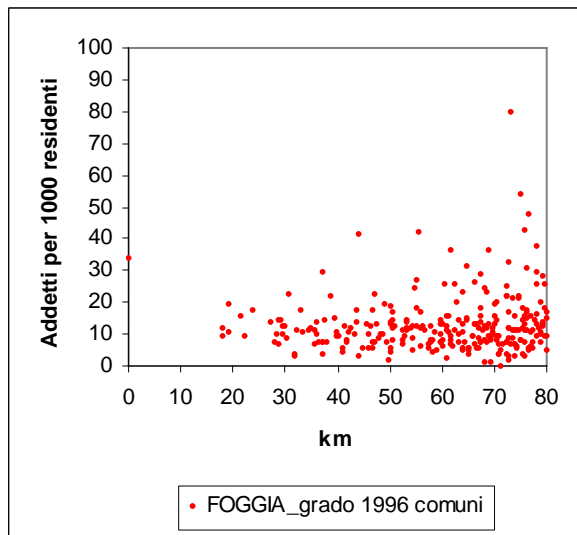
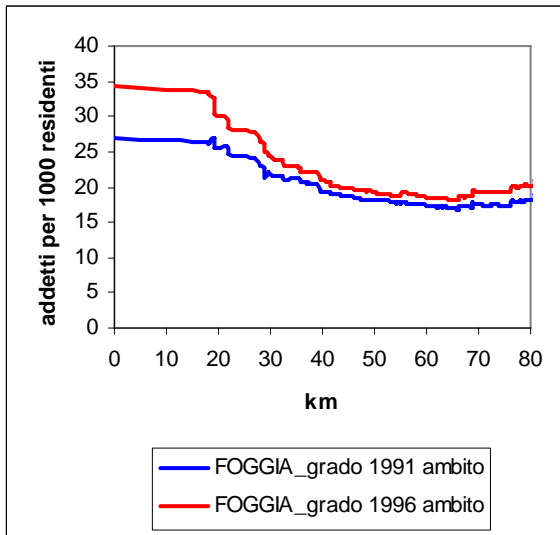

L'area urbana di Bari

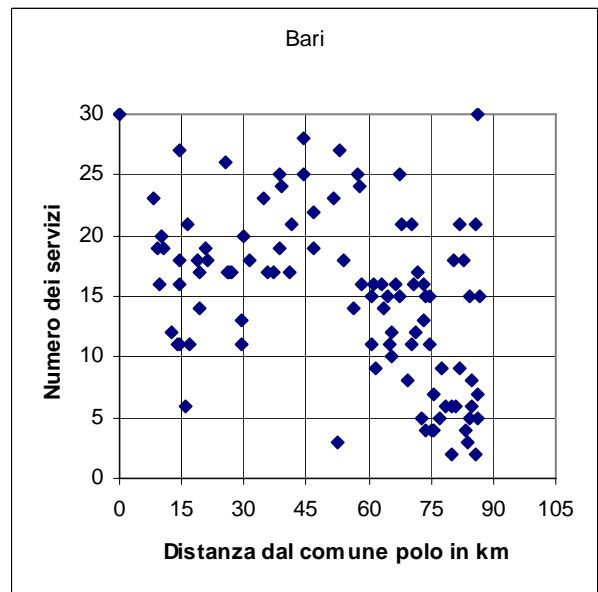
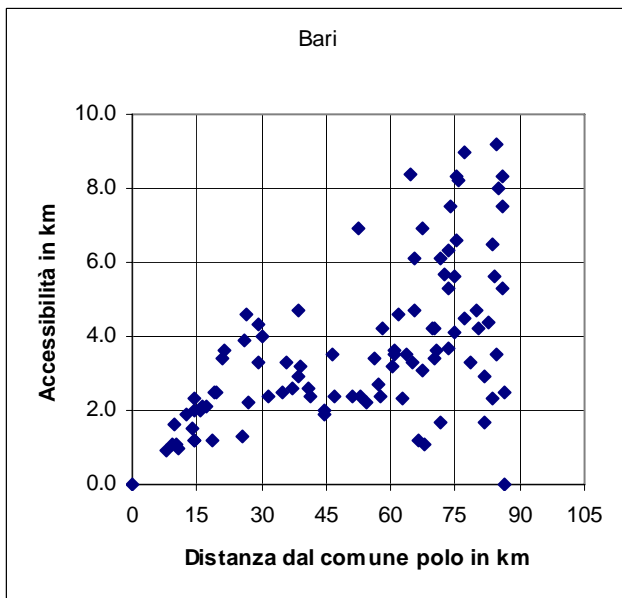
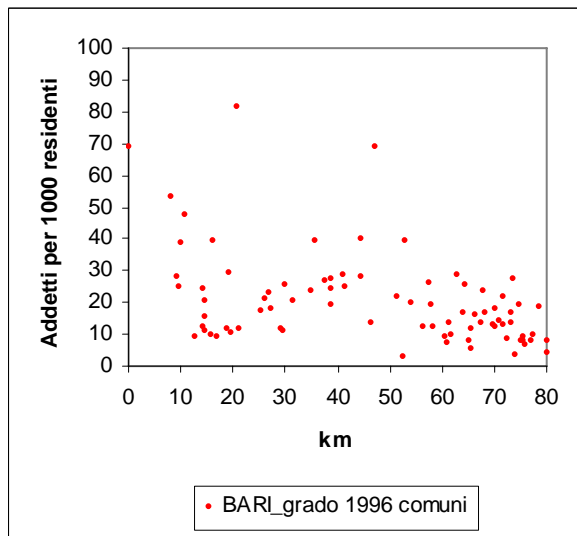
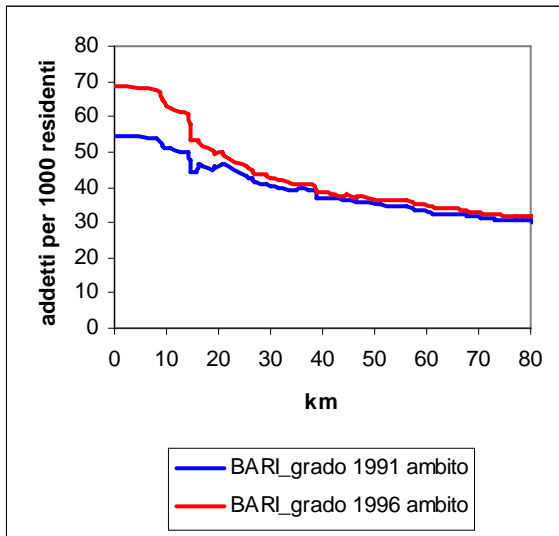

L'area urbana di Taranto

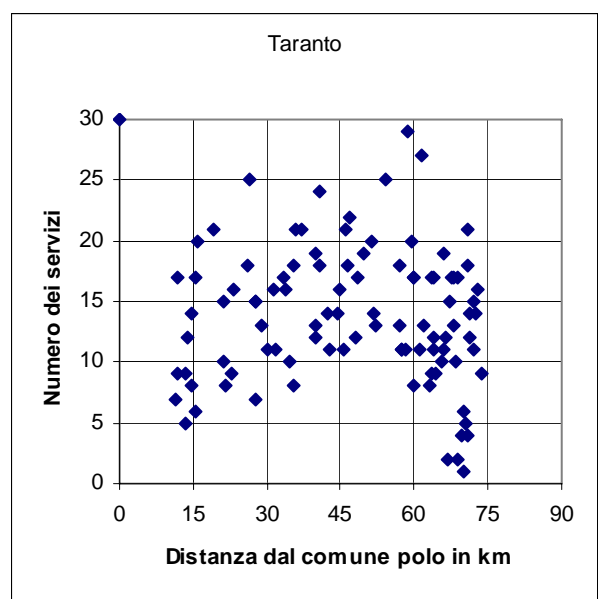
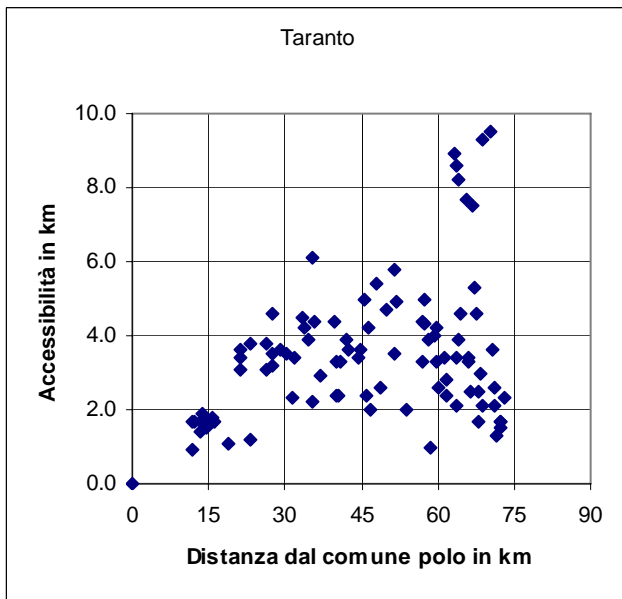
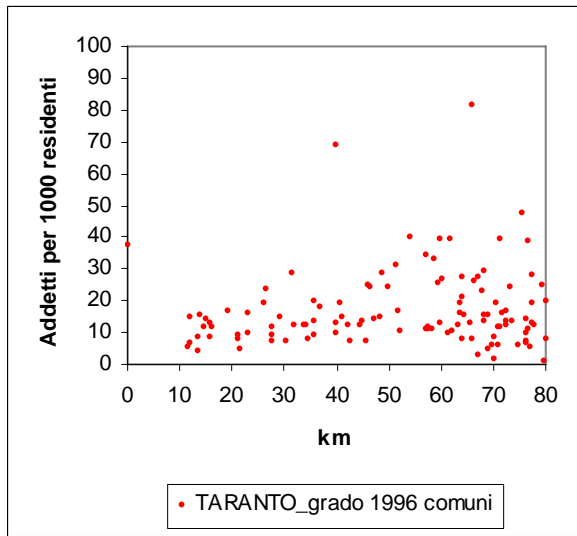
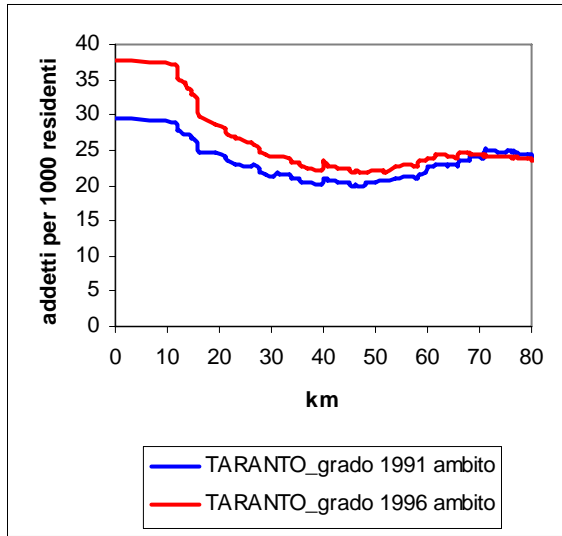

L'area urbana di Brindisi

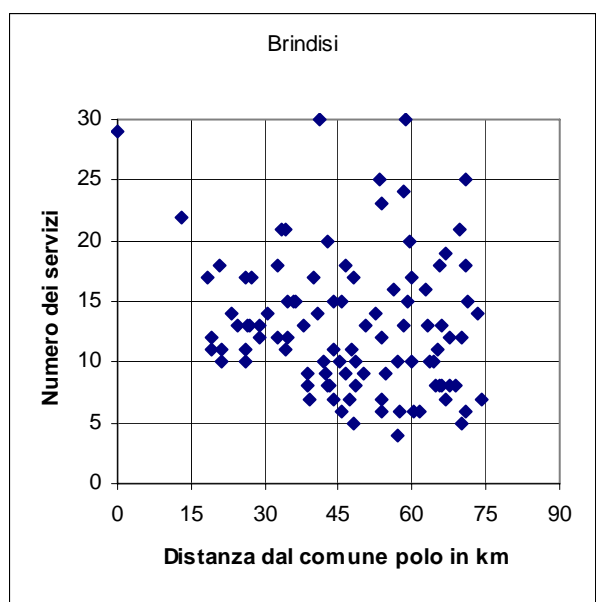
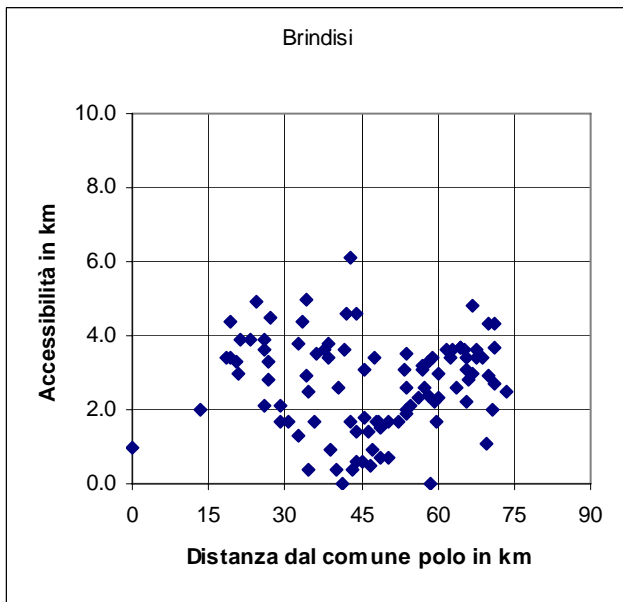
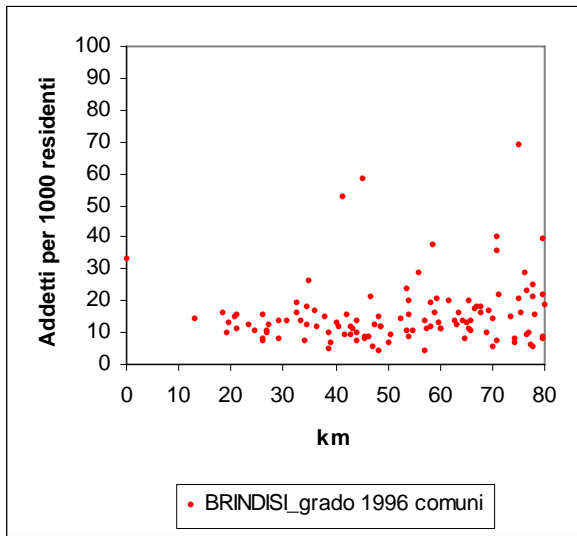
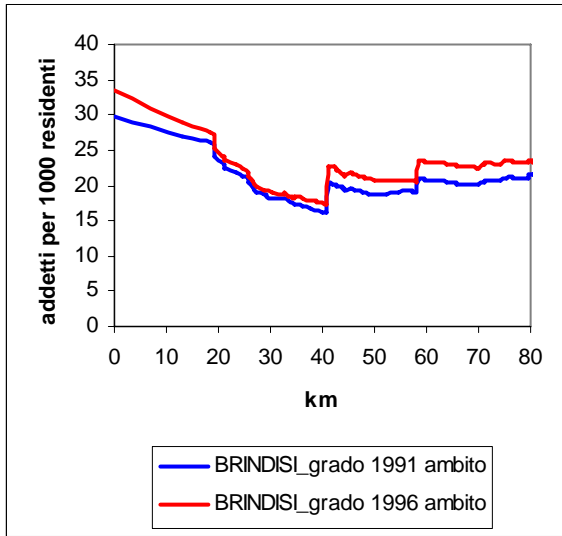

L'area urbana di Lecce

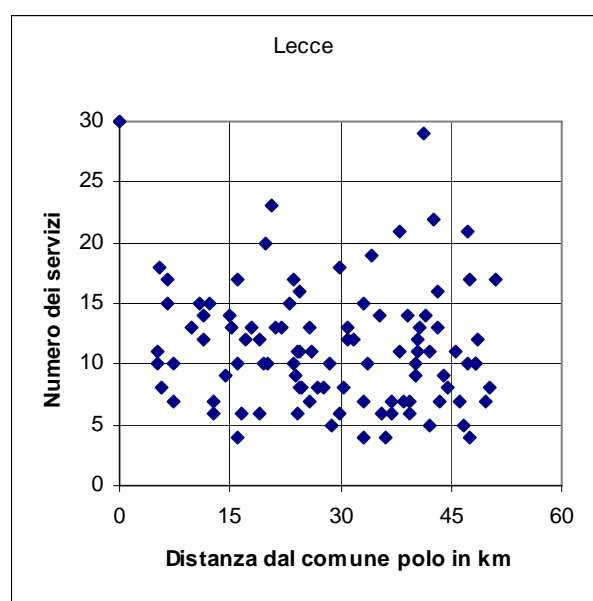
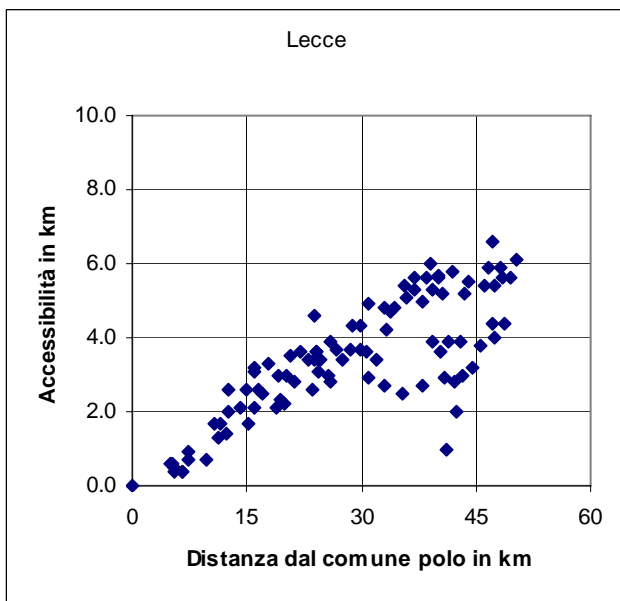
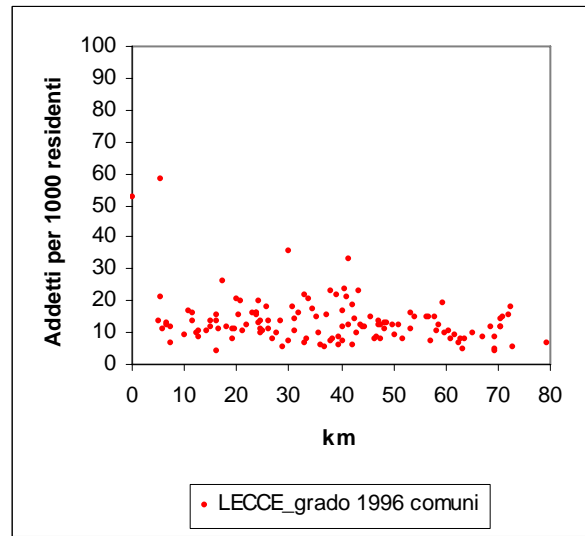
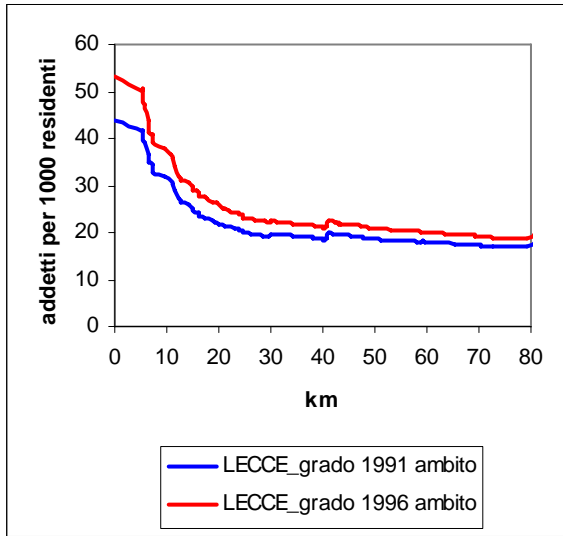

Le aree urbane della regione Basilicata

L'area urbana di Potenza

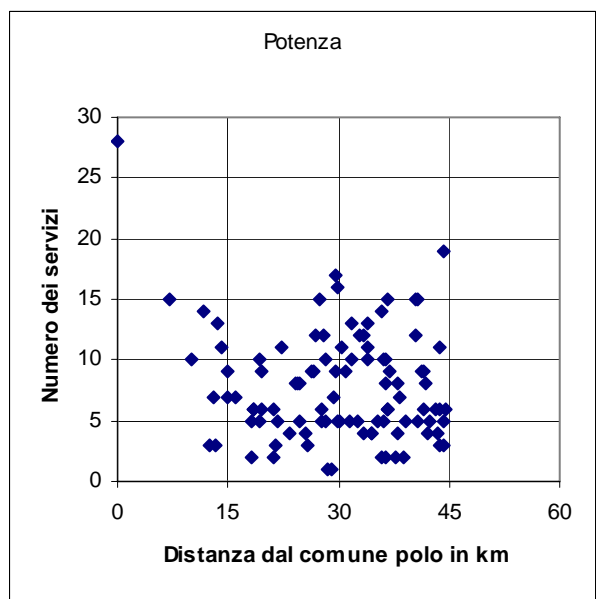
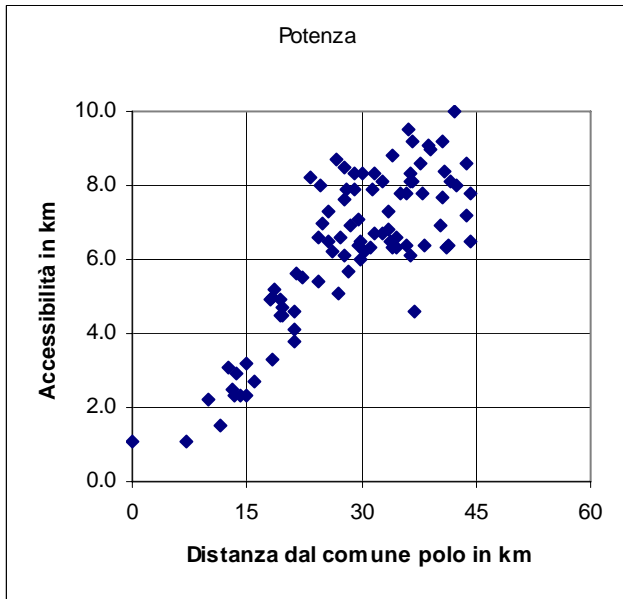
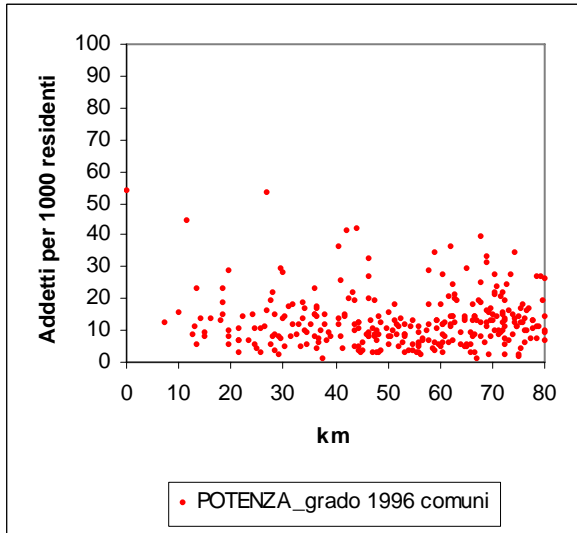
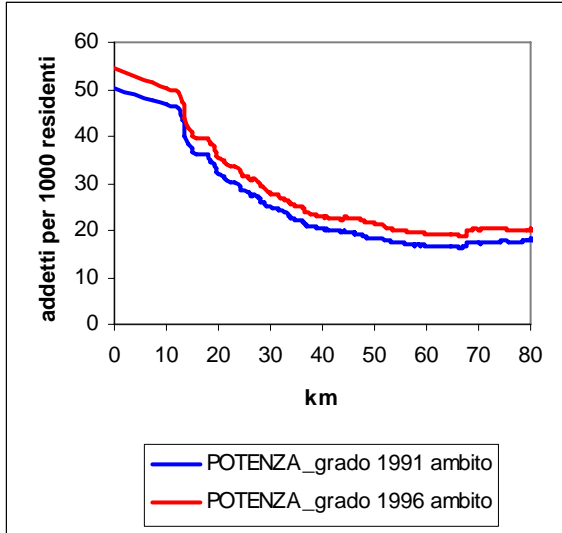

L'area urbana di Matera

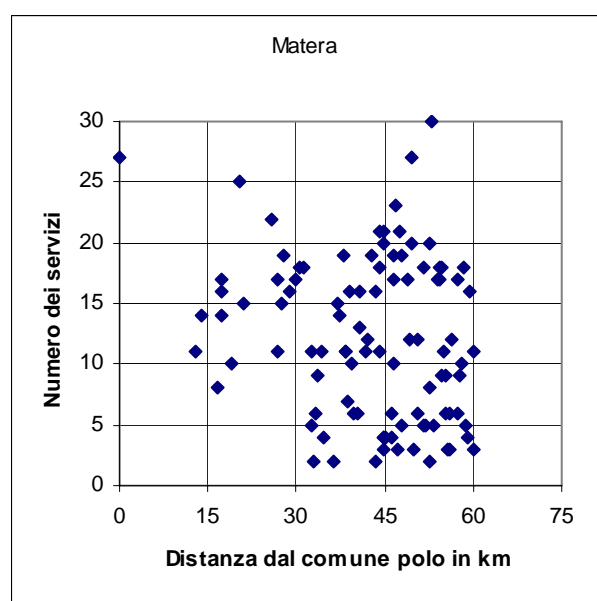
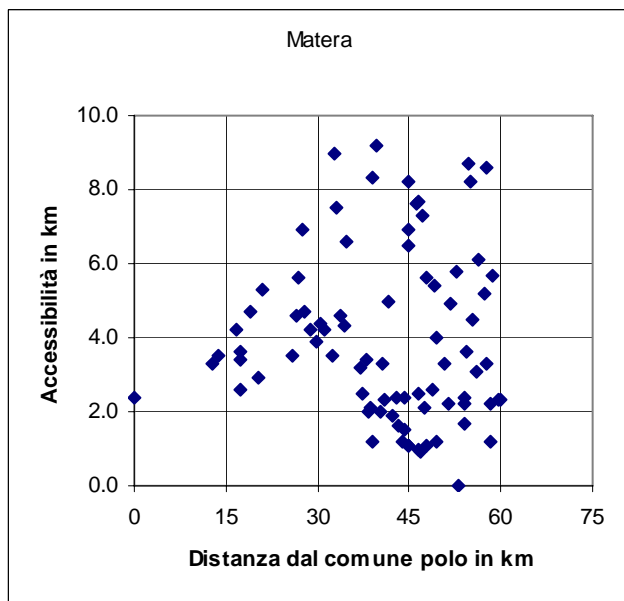
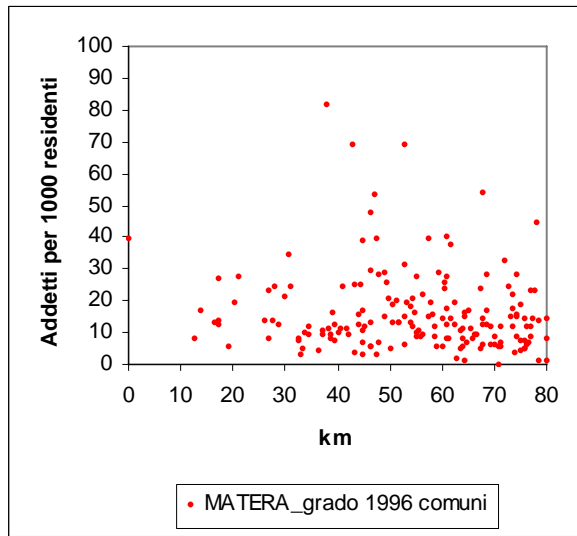
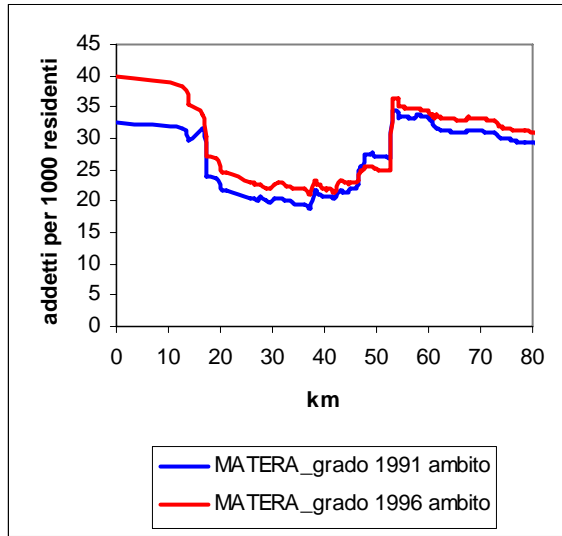

Le aree urbane della regione Calabria

L'area urbana di Cosenza

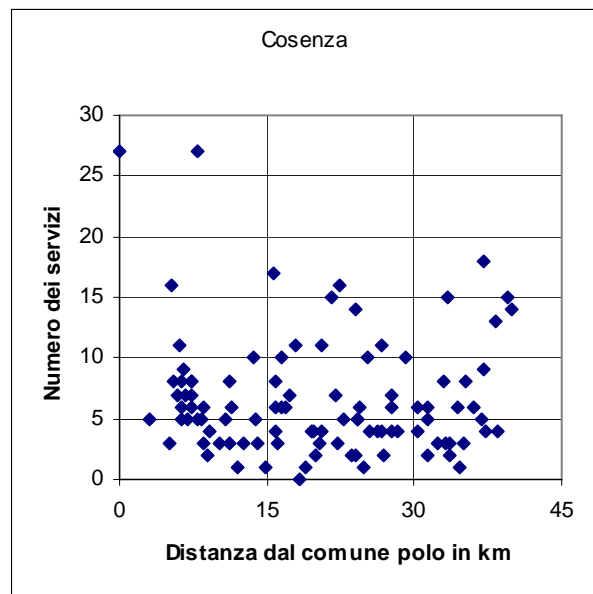
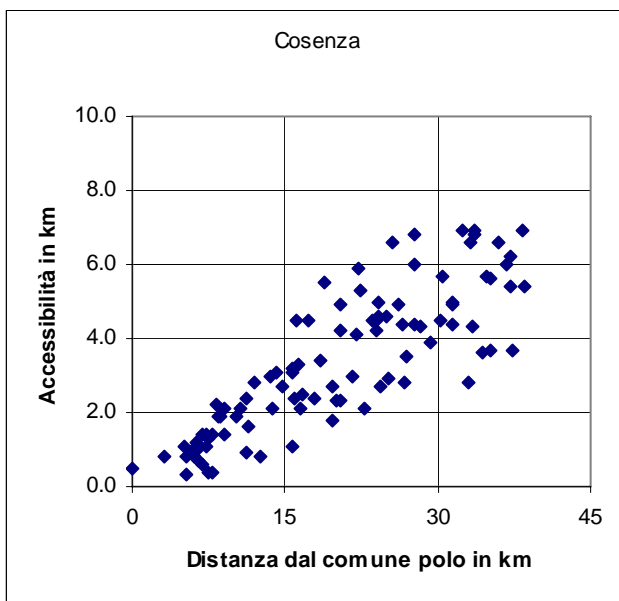
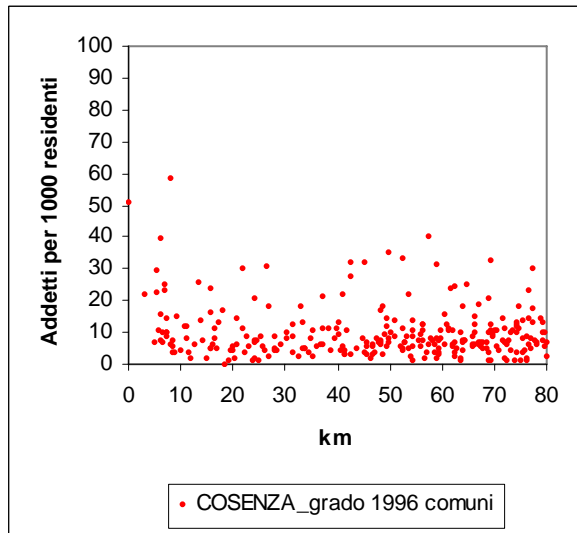
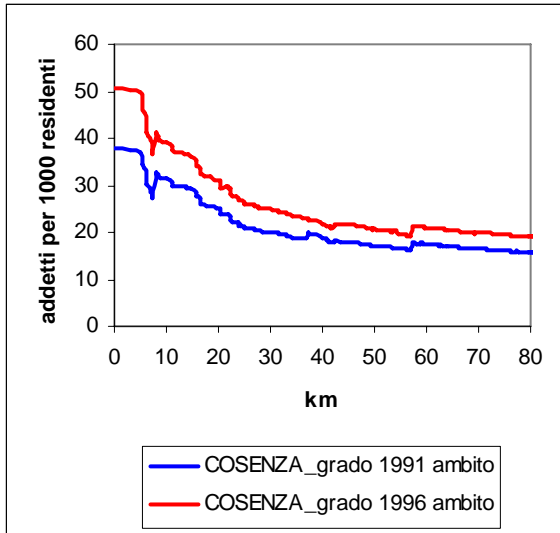

L'area urbana di Crotona

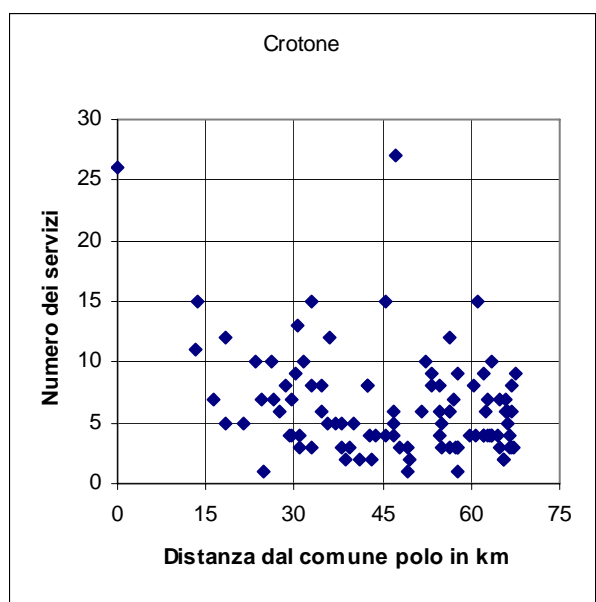
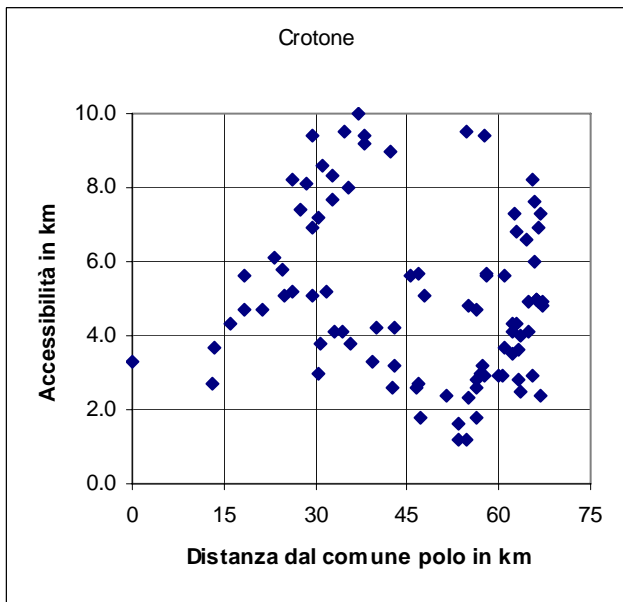
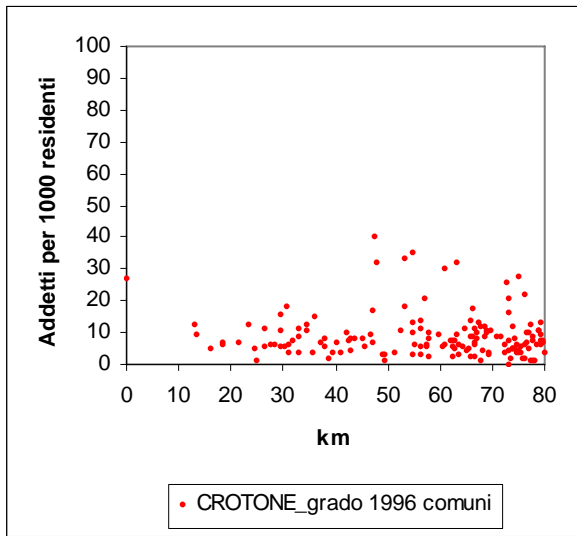
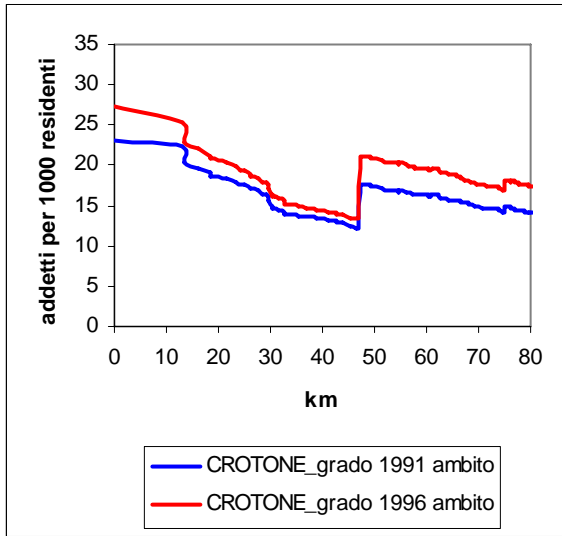

L'area urbana di Catanzaro

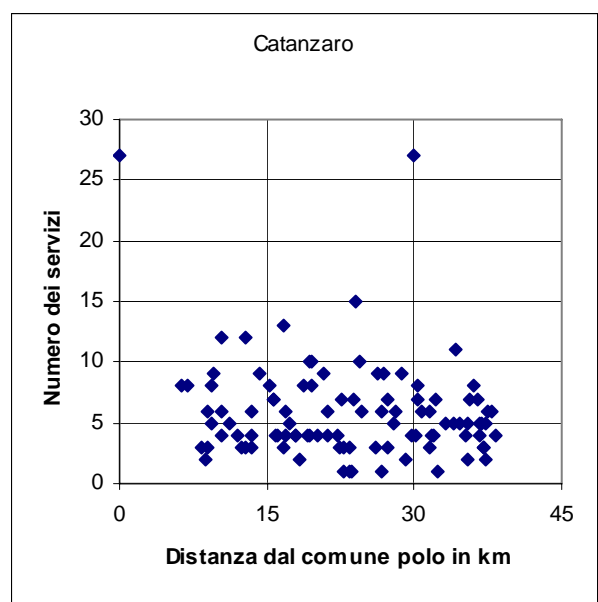
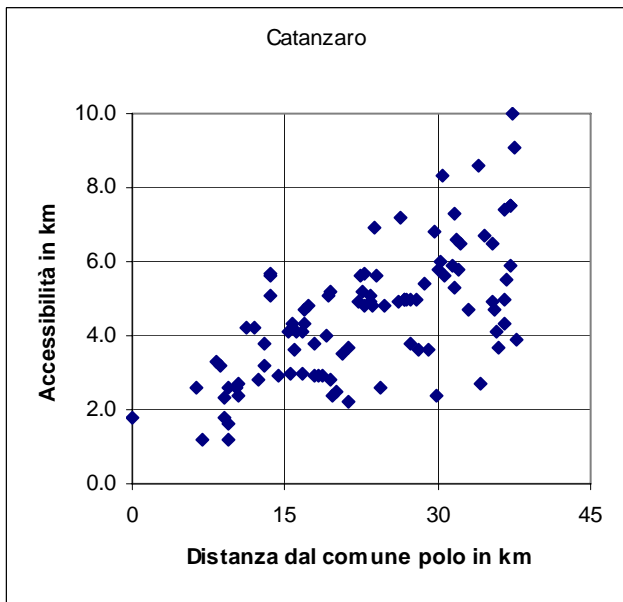
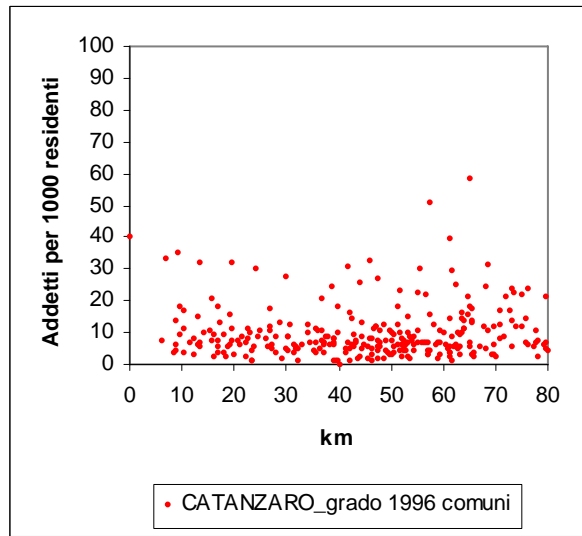
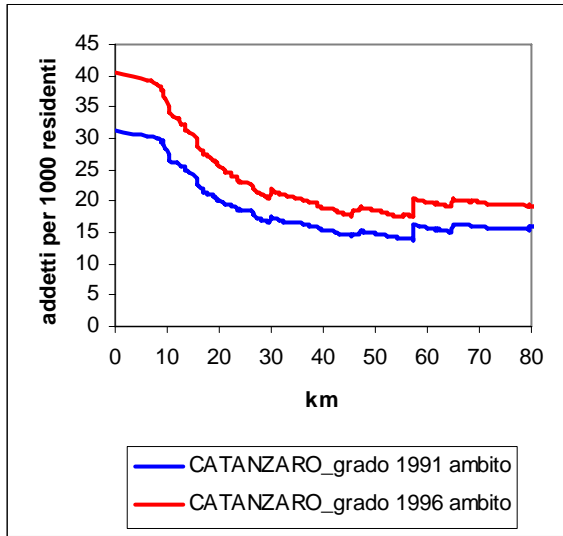

L'area urbana di Vibo Valentia

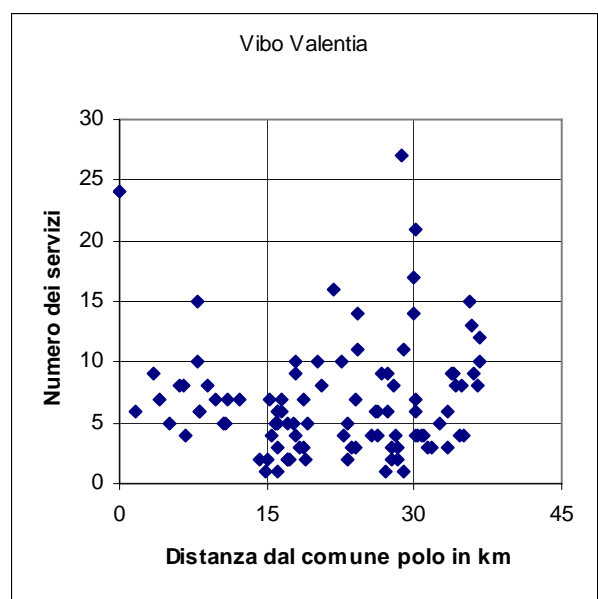
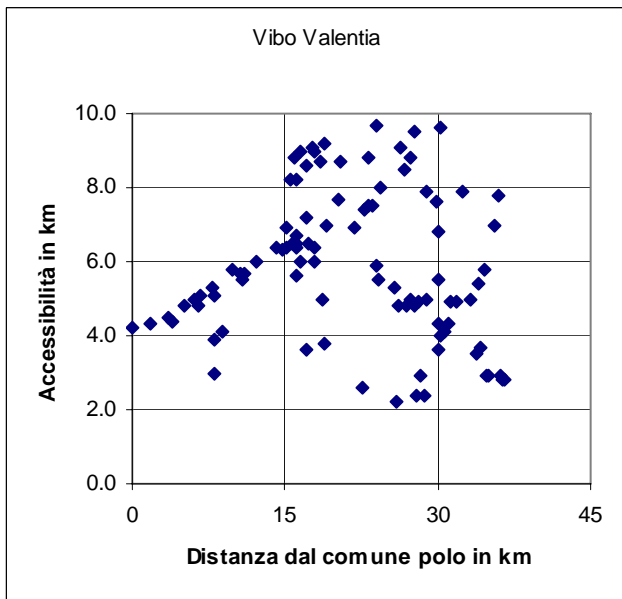
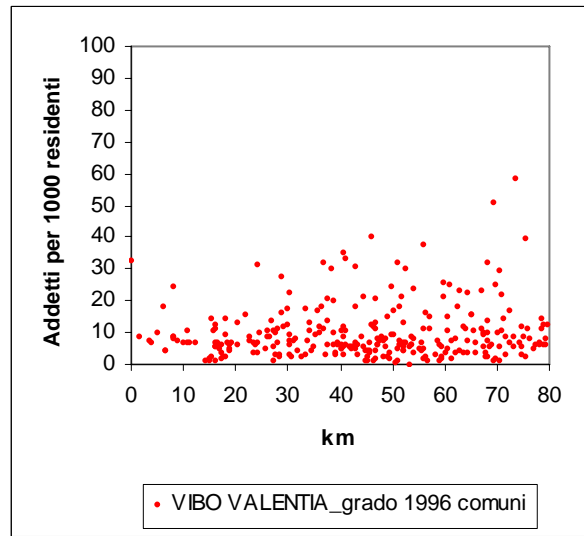
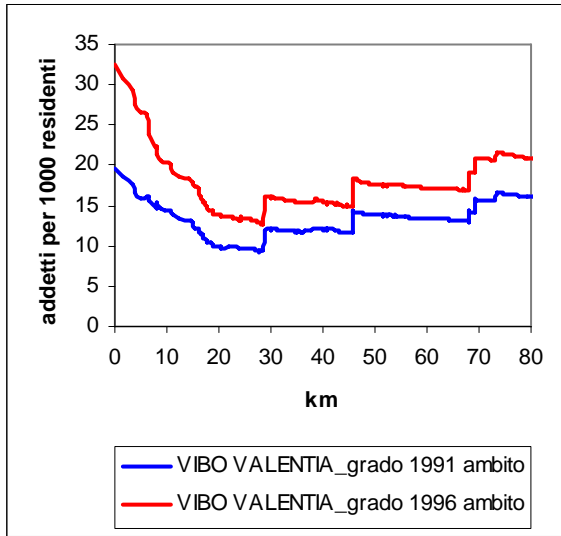

L'area urbana di Reggio di Calabria

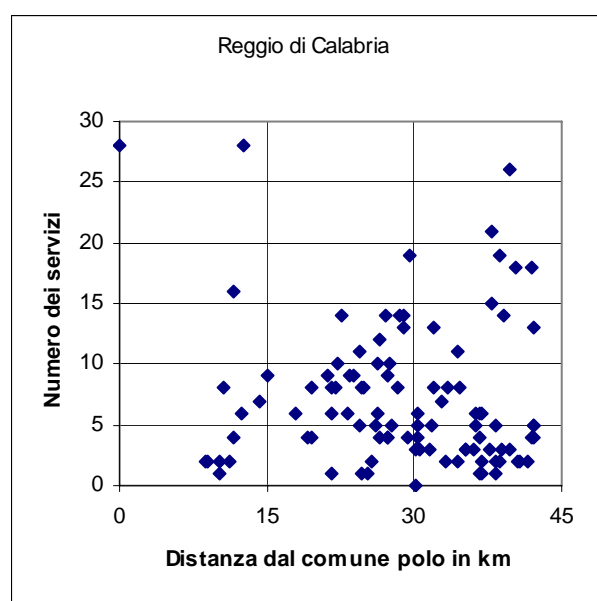
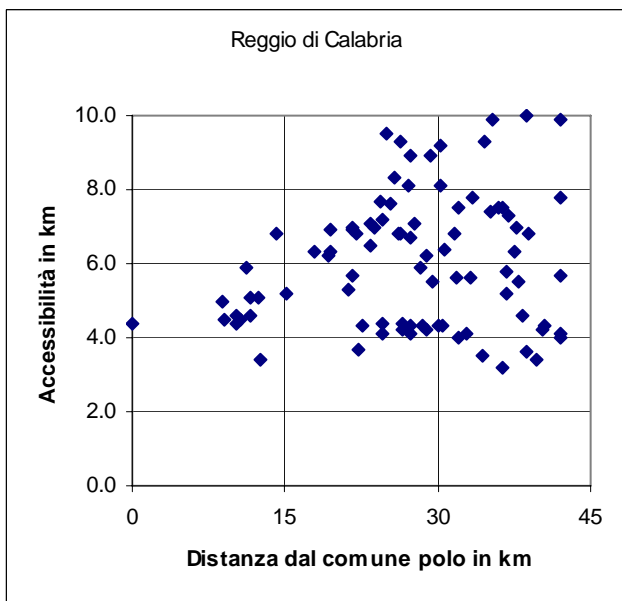
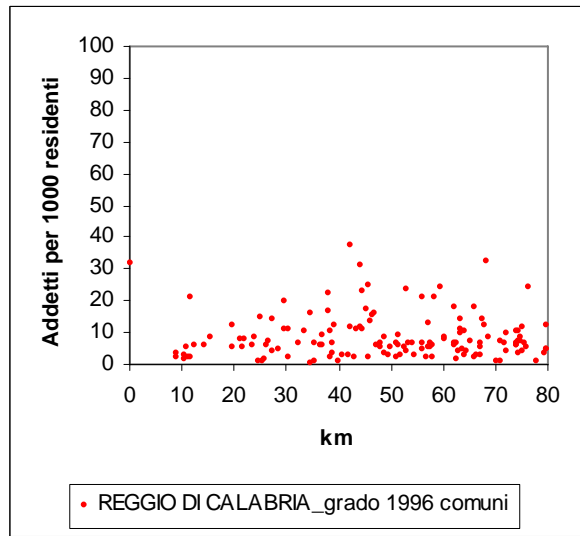
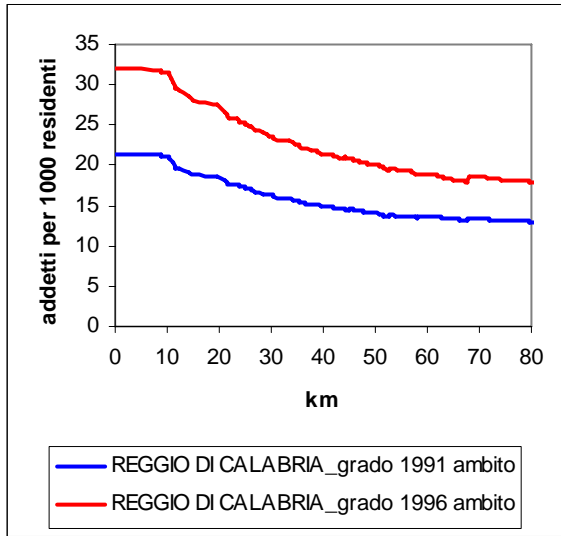

Le aree urbane della regione Sicilia

L'area urbana di Trapani

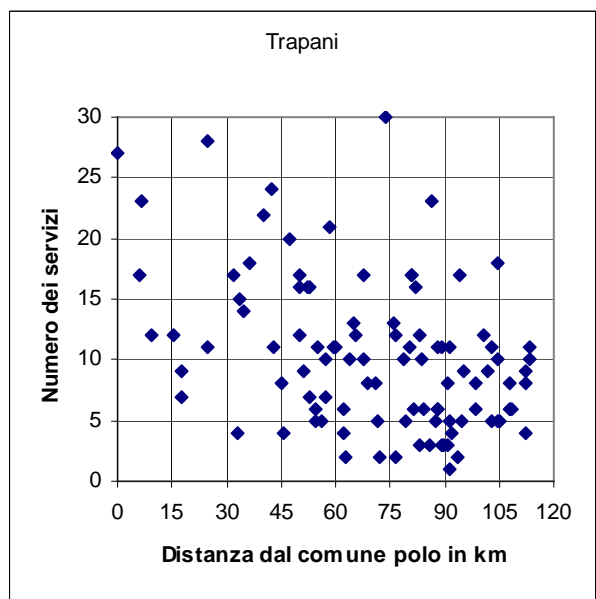
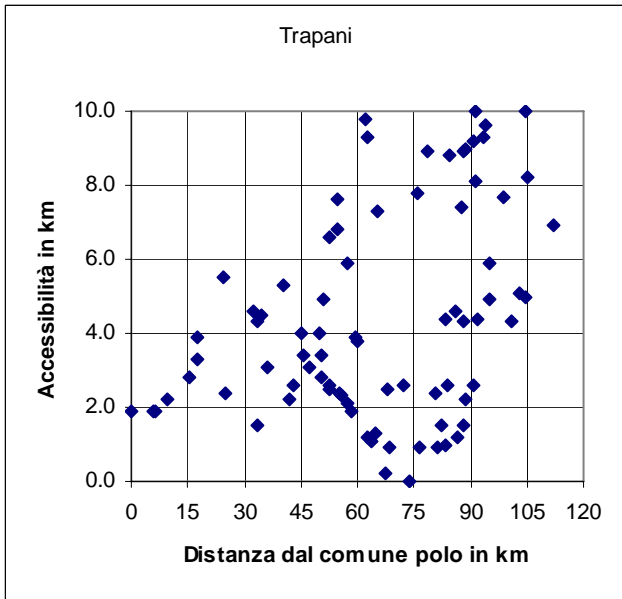
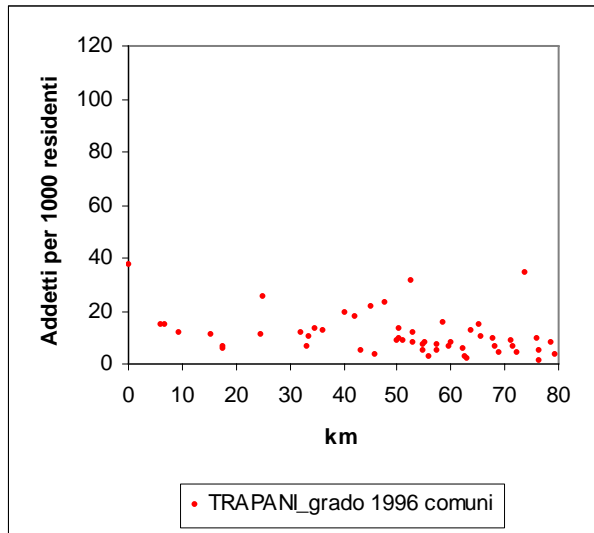
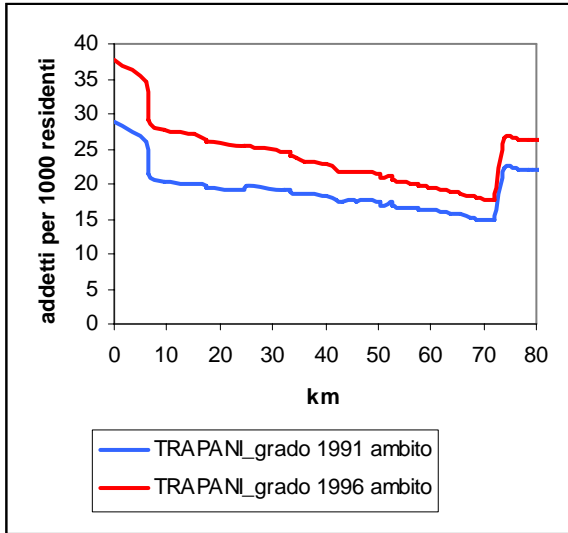

L'area urbana di Palermo

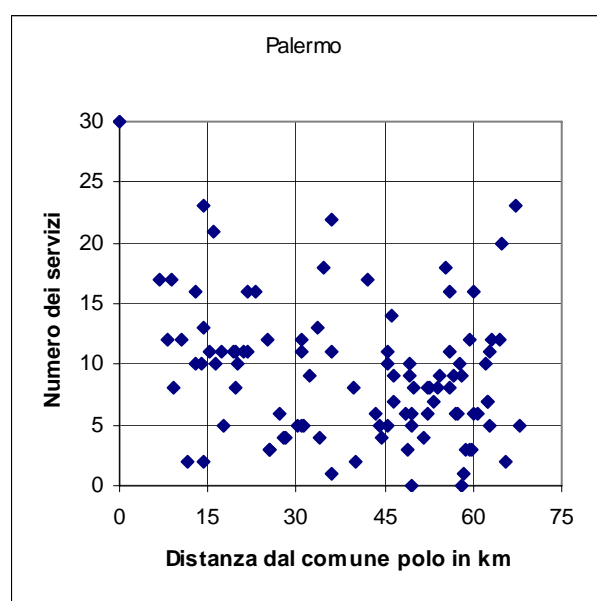
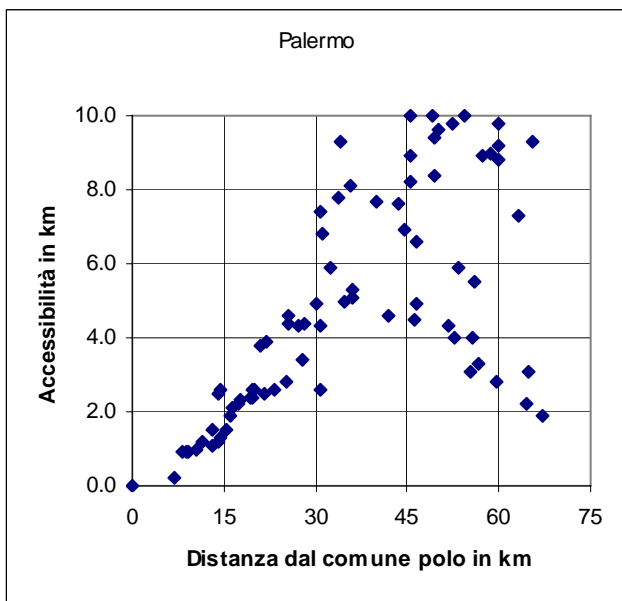
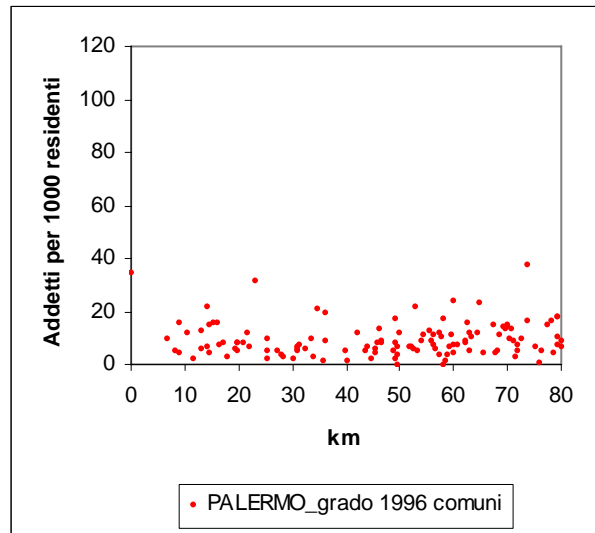
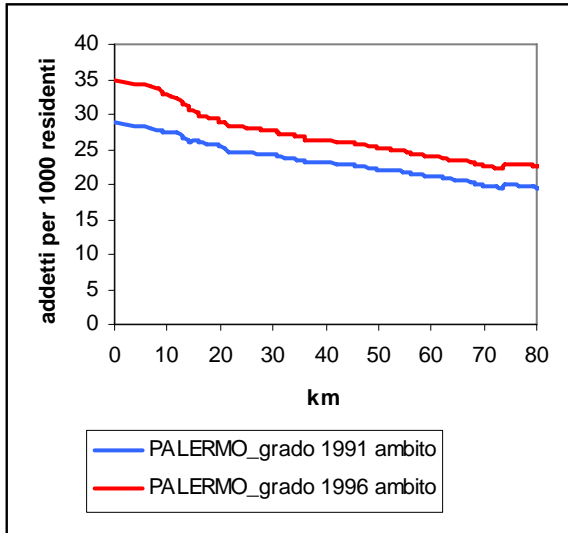

L'area urbana di Messina

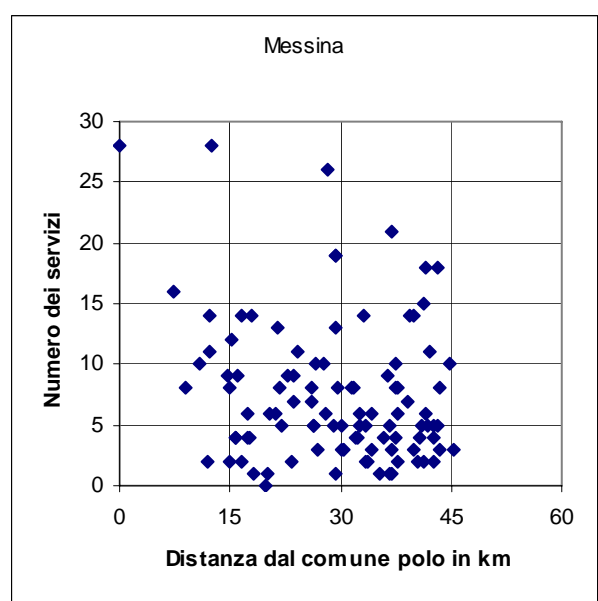
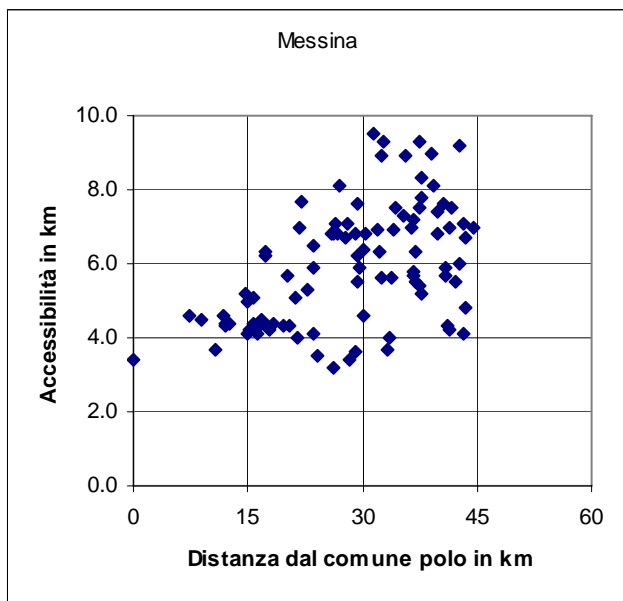
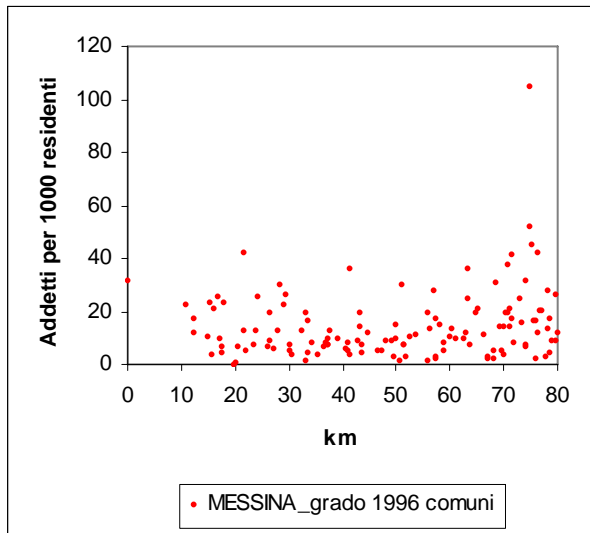
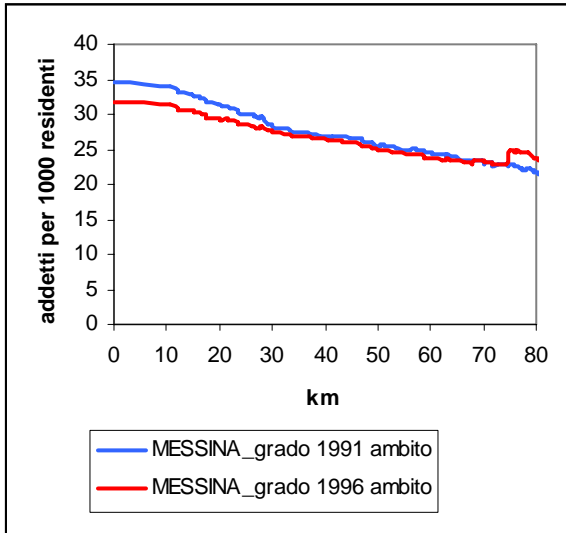

L'area urbana di Caltanissetta

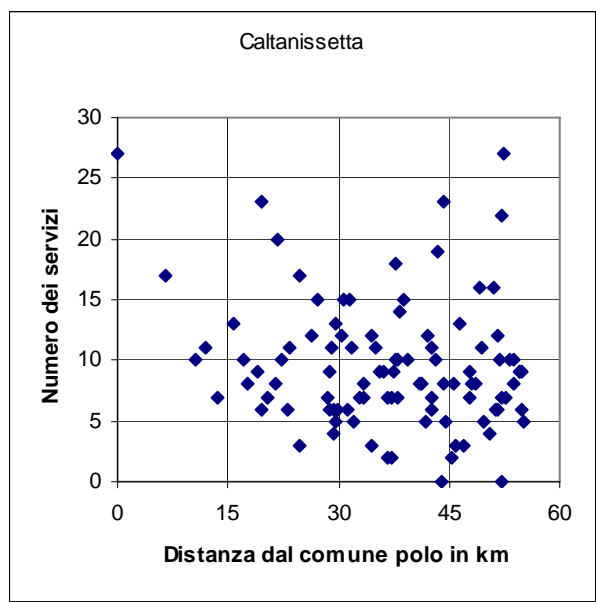
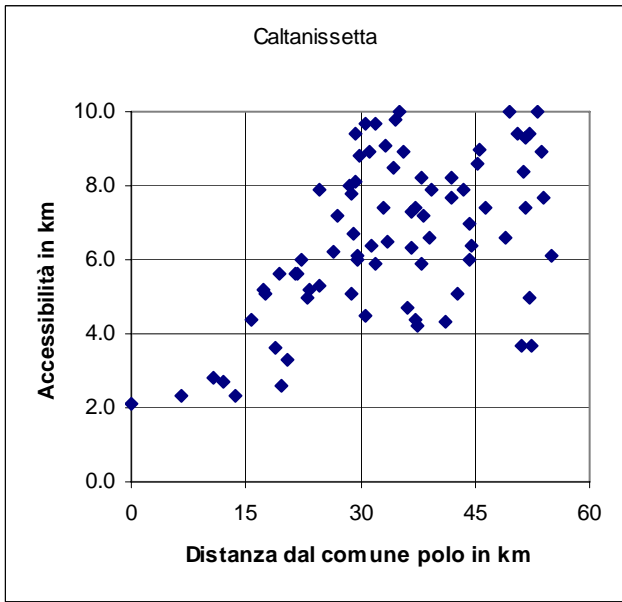
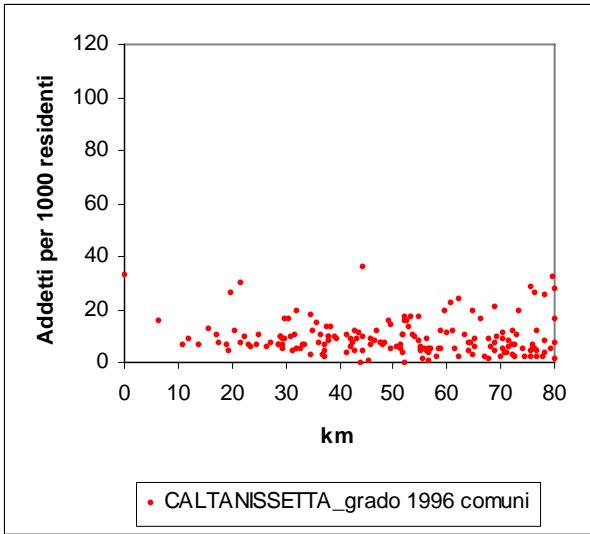
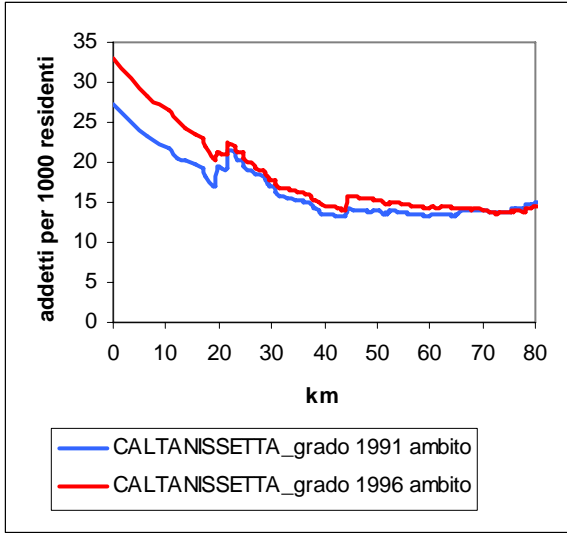

L'area urbana di Enna

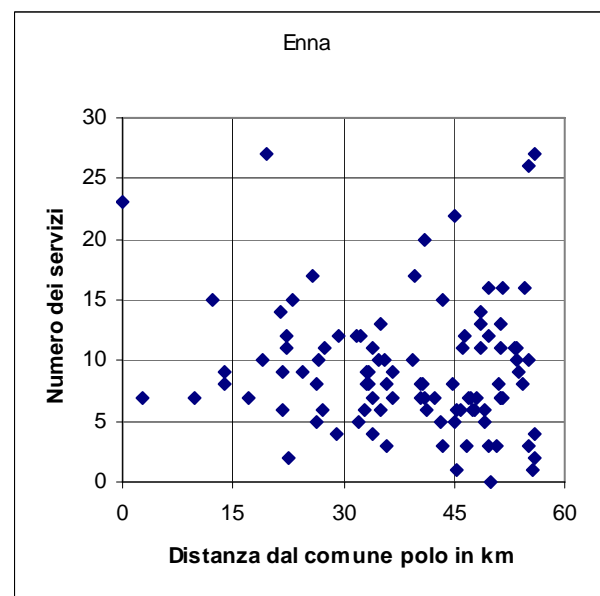
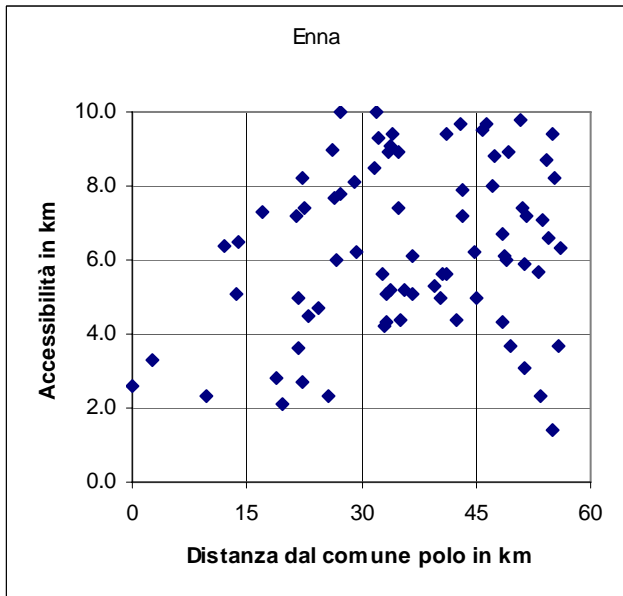
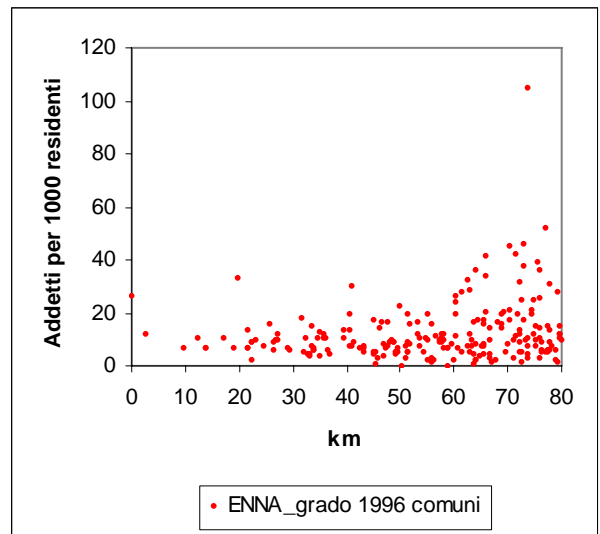
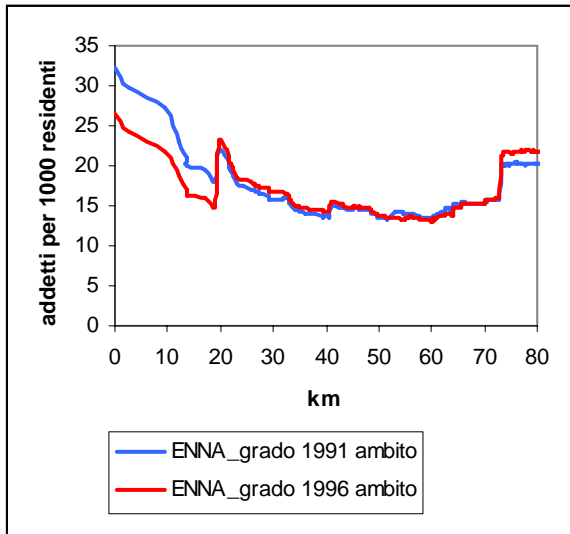

L'area urbana di Catania

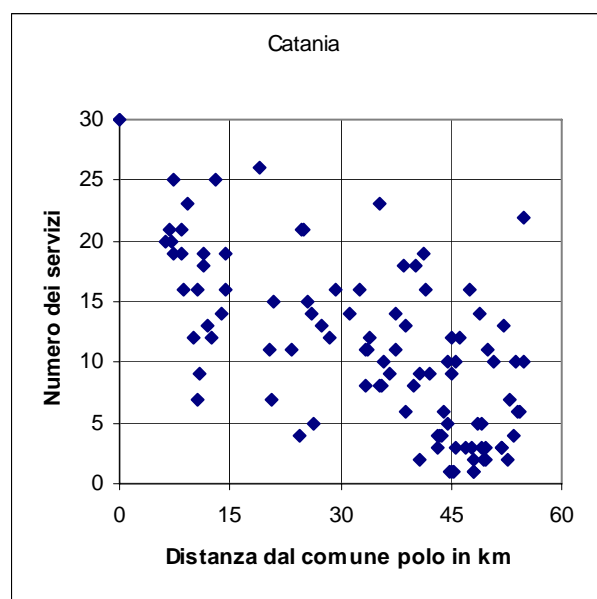
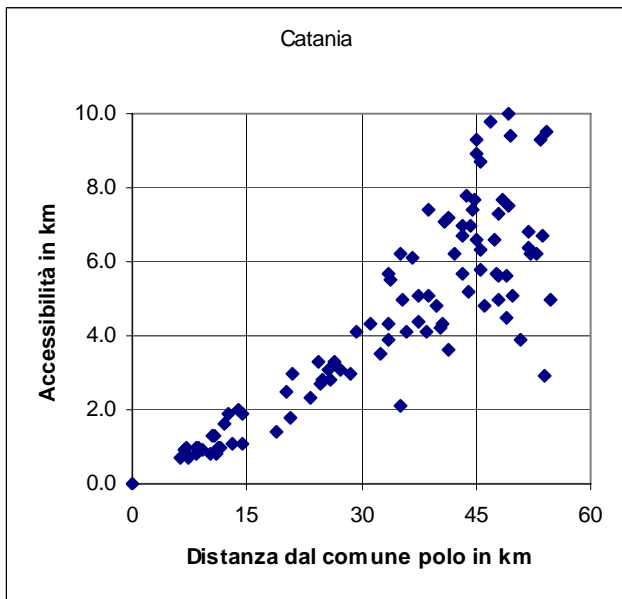
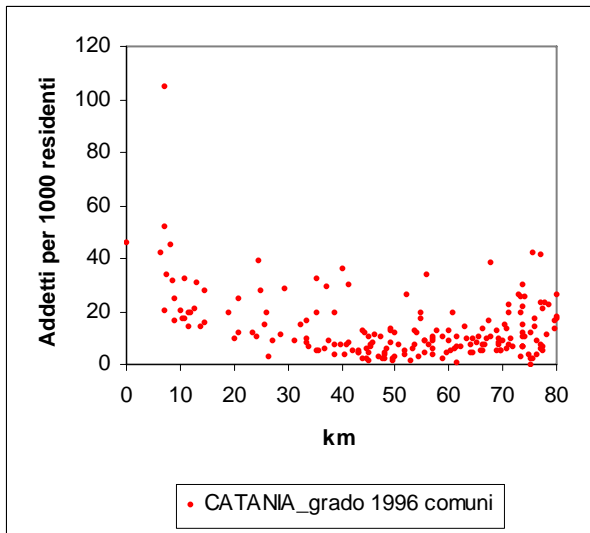
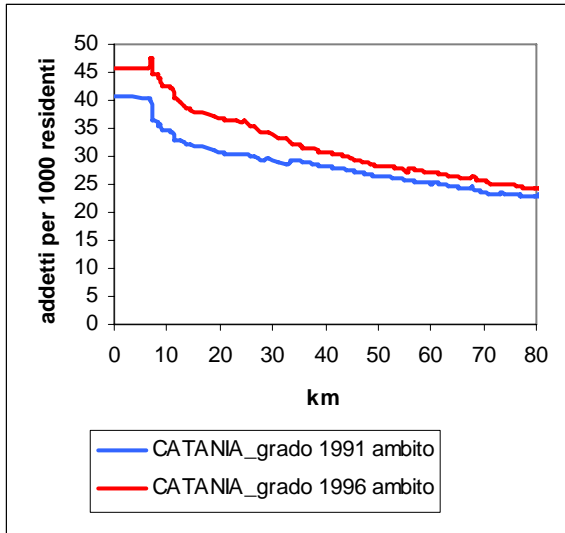

L'area urbana di Agrigento

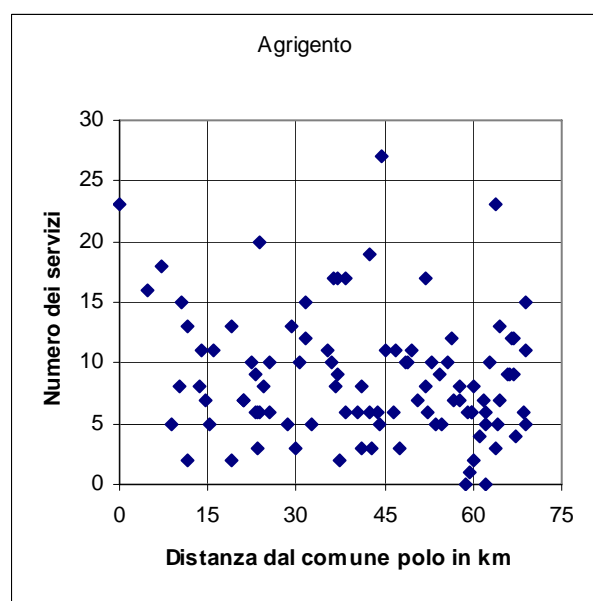
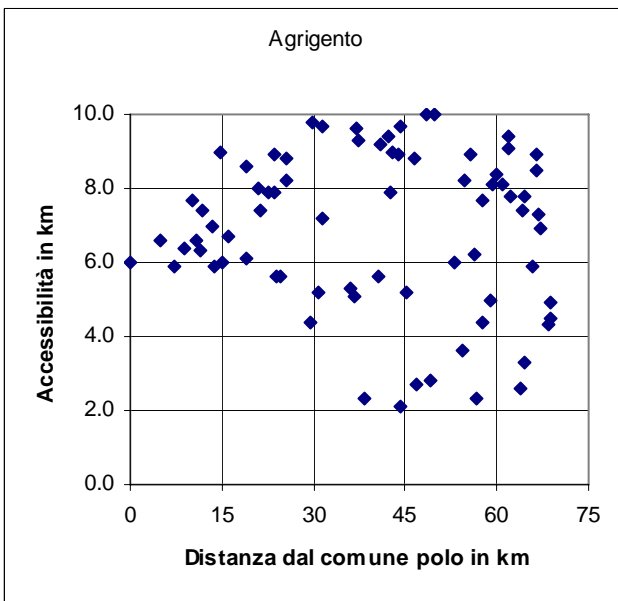
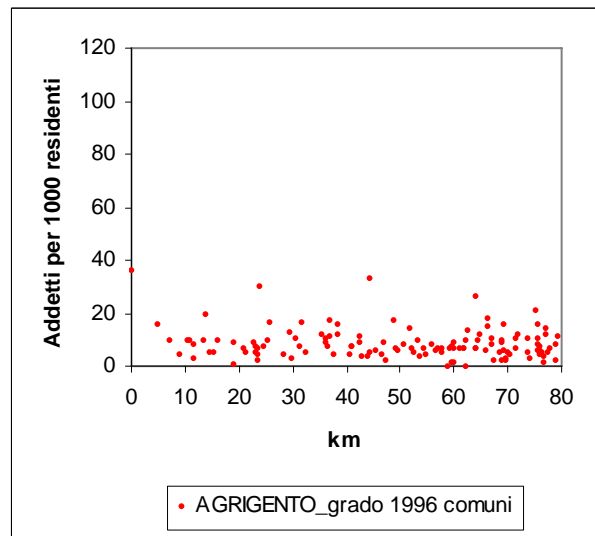
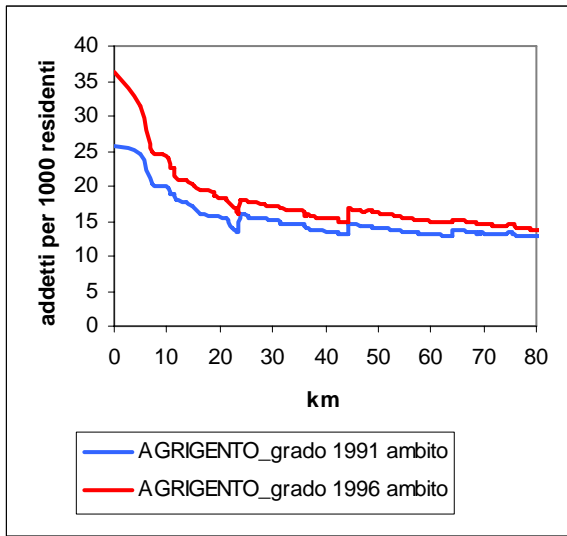

L'area urbana di Siracusa

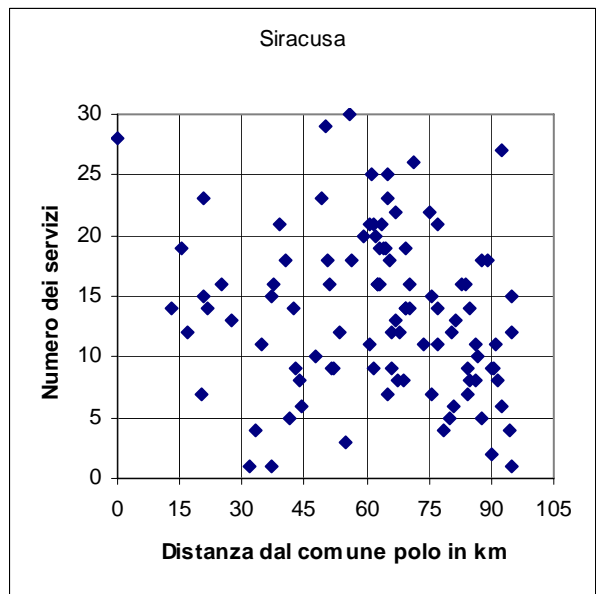
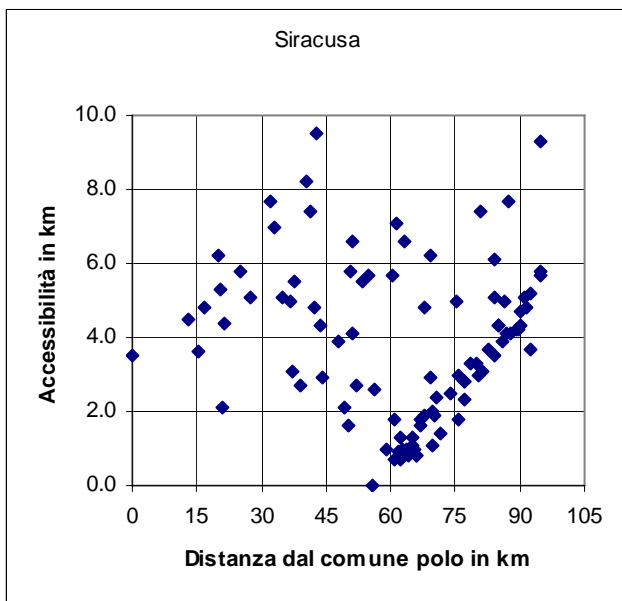
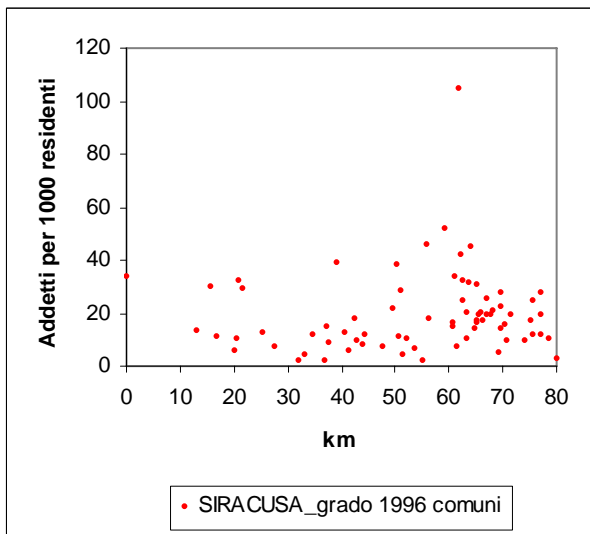
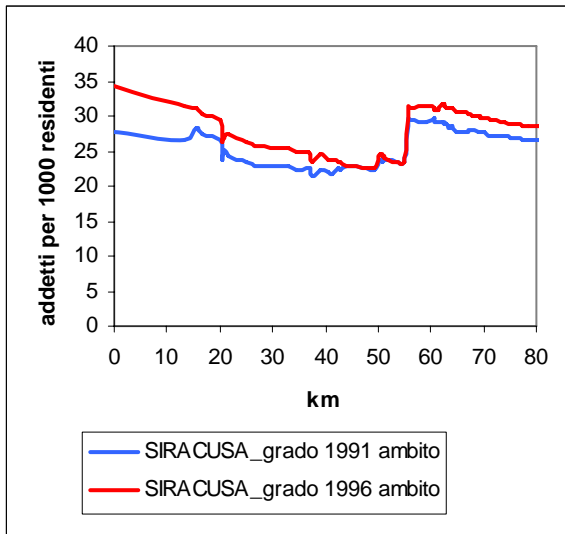

L'area urbana di Ragusa

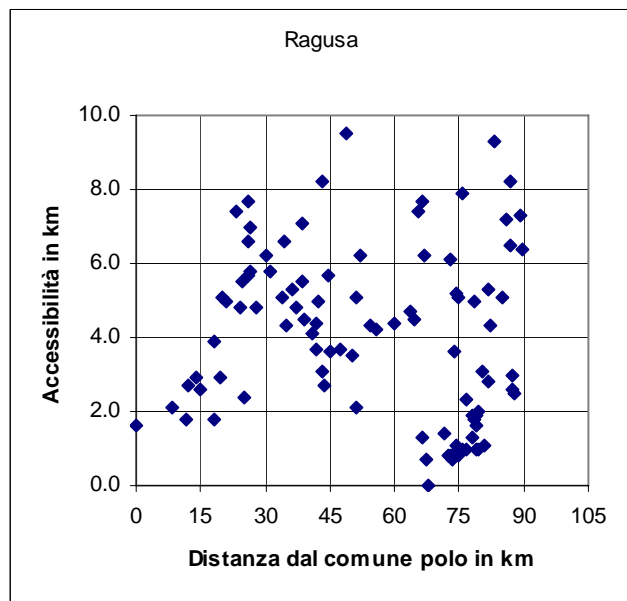
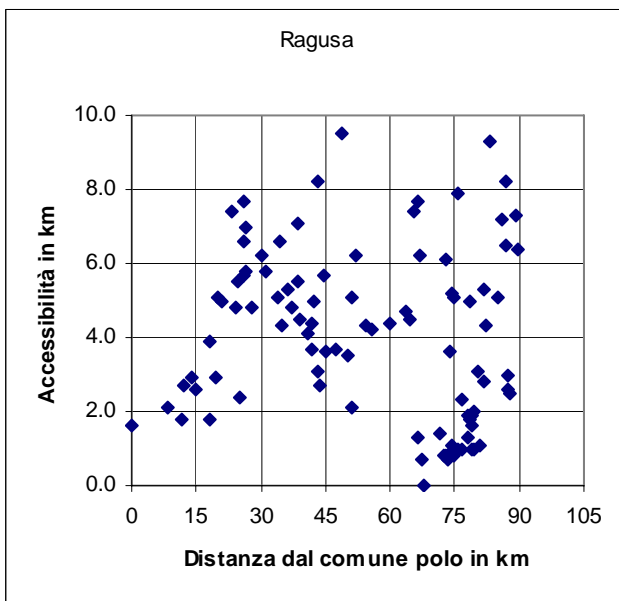
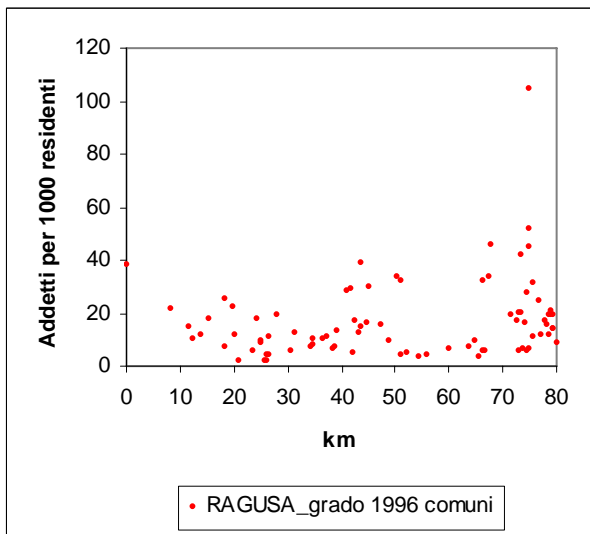
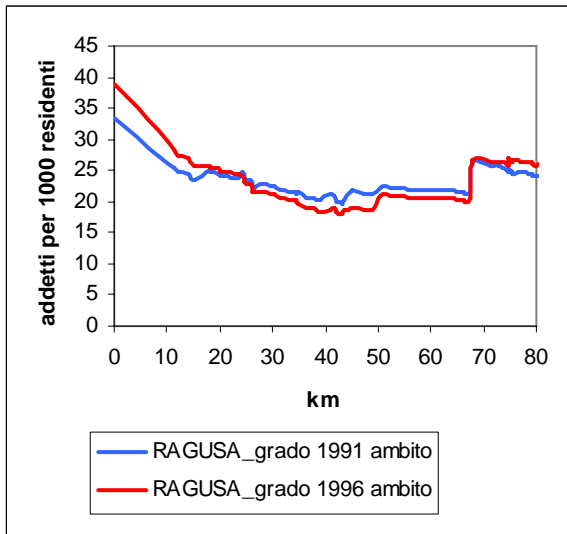

Le aree urbane della regione Sardegna

L'area urbana di Sassari

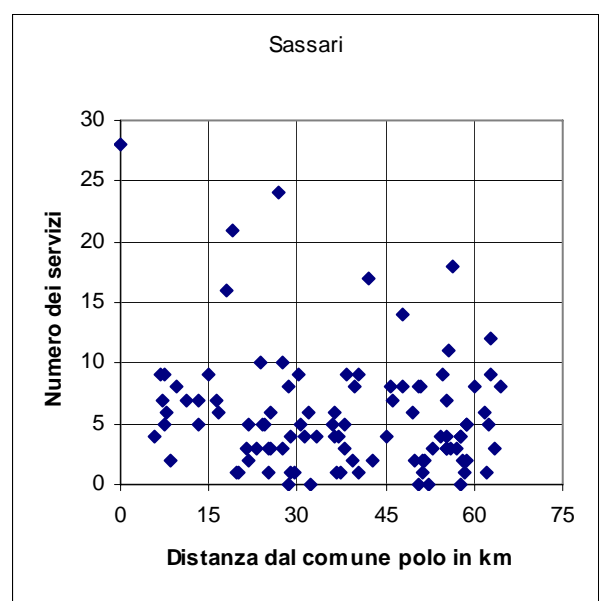
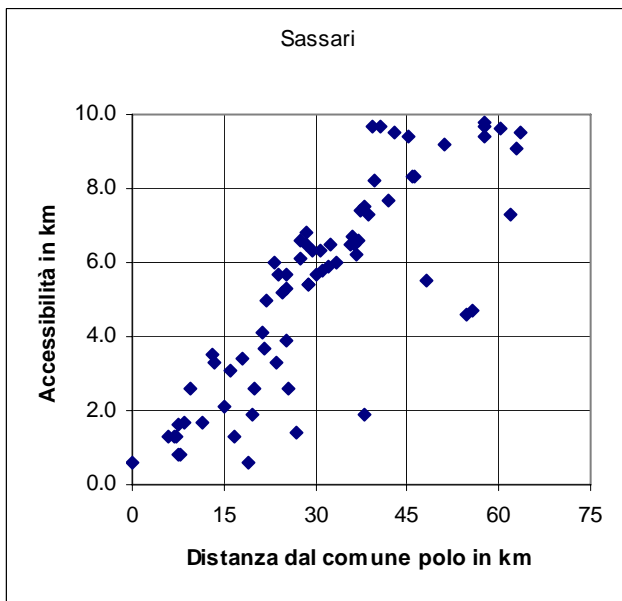
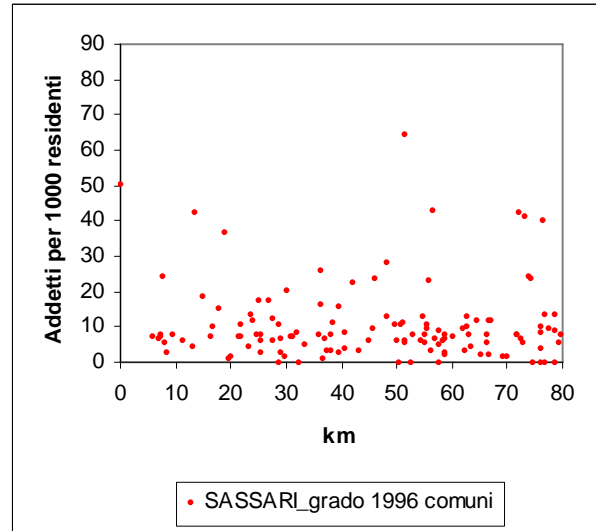
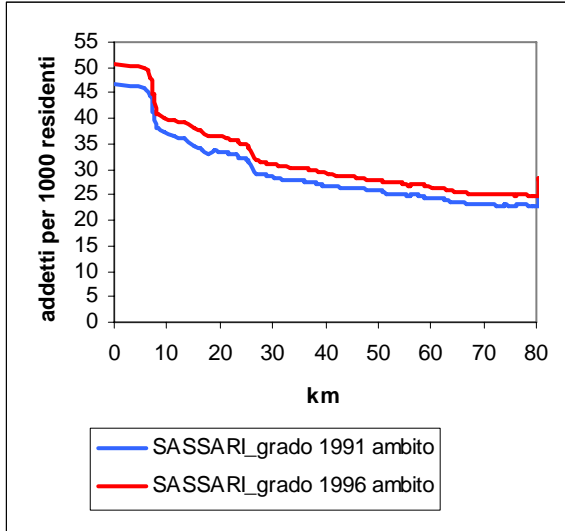

L'area urbana di Nuoro

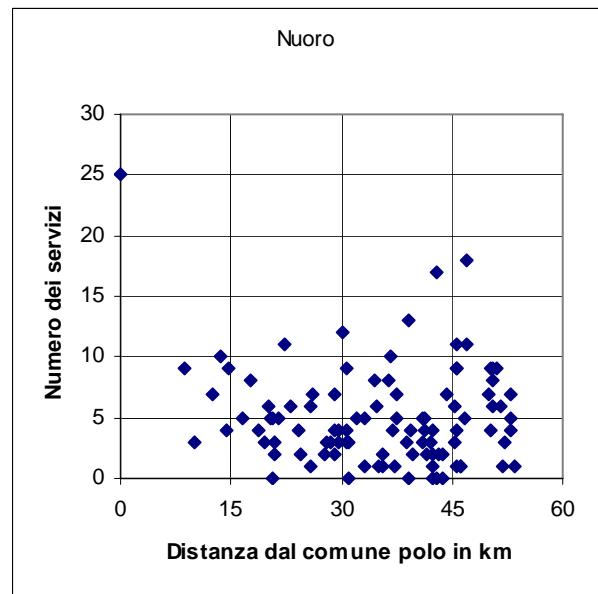
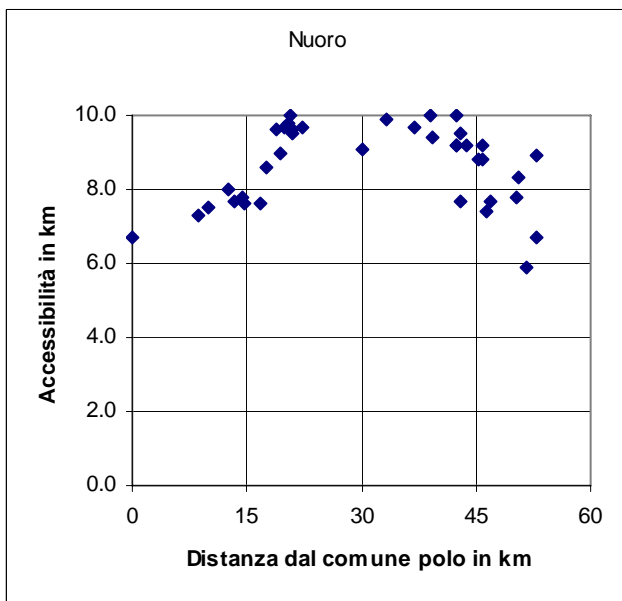
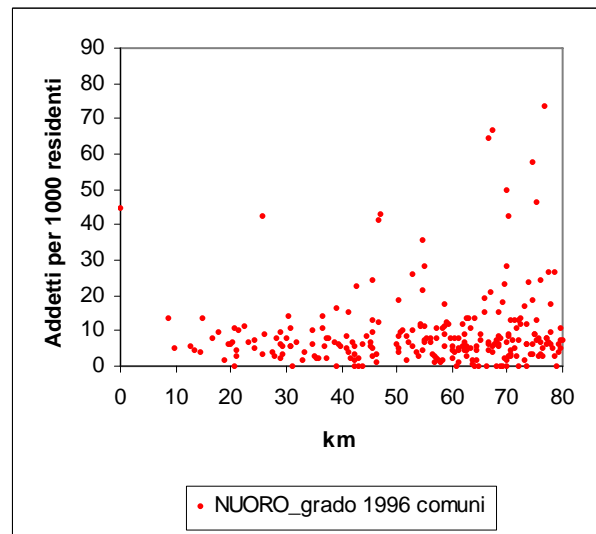
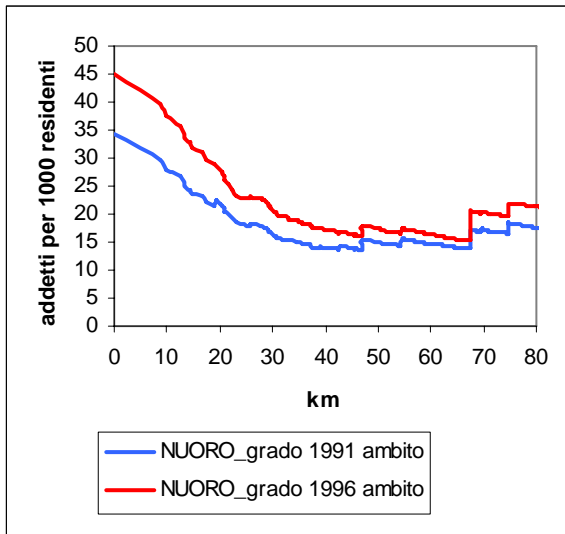

L'area urbana di Oristano

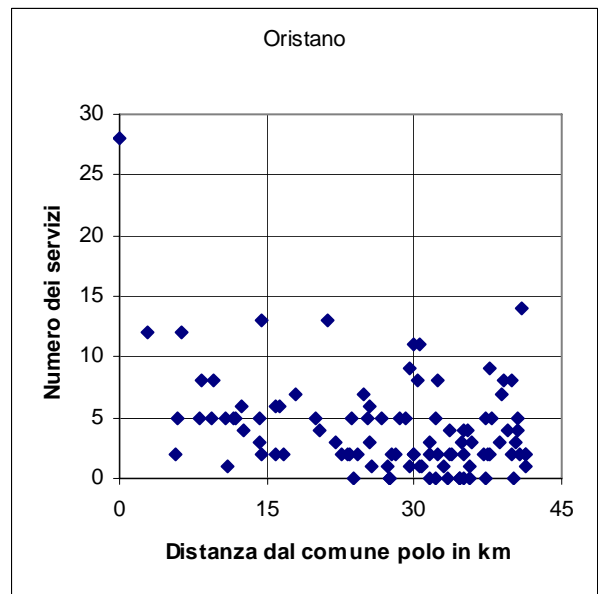
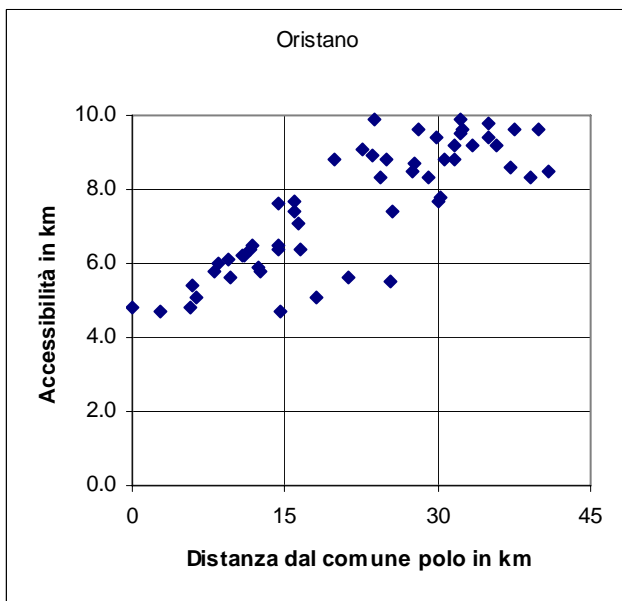
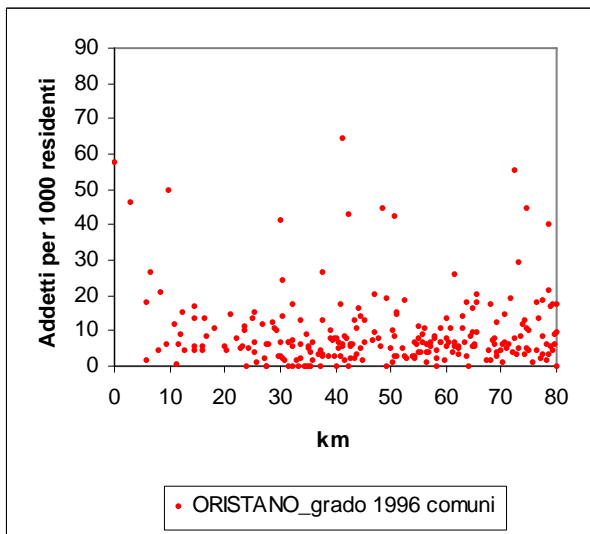
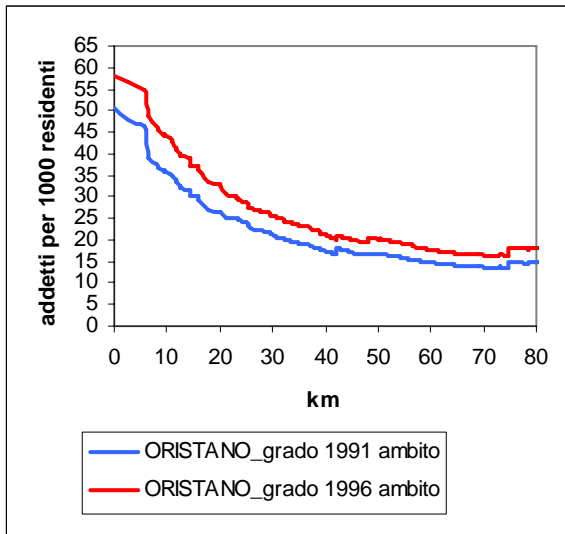

L'area urbana di Cagliari

